



THE EPIPHANY SCHOOL FOUNDATION ANNUAL REVIEW 2006-07

*Making a great school greater*



TEACHERS ASSISTANTS | STAFF DEVELOPMENT | SCIENCE | SPANISH... & MUCH MORE ►►

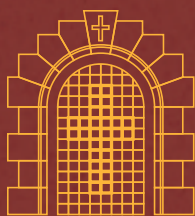

## *The Foundation in Action*

### **How do you make a great school even greater?**

You provide more possibilities for every child. That's what the Foundation has been doing since 1999—thanks to concerned parents, like you, who want the best for their children's education.

Great education starts with the basics—great teachers, well-supplied classrooms, strong curriculums, and ensured safety and well-being for students. But The Epiphany School strives to be greater—and making education greater means bringing more to students. It means:

- ▶▶ Learning opportunities that extend beyond regular subjects, such as Spanish and Art and Music
- ▶▶ Effective hands-on learning through lab experimentation, delivered by a science program specialist
- ▶▶ Providing extra outlets for all levels of students to develop their mind, spirit and values, such as Guidance, Enrichment, and Remediation programs
- ▶▶ Supporting the expertise of staff through Staff Development, Teacher Assistant programs, and leadership from a Curriculum Director

With the help of the Foundation, all of these programs open a world of possibility for Epiphany students. Your continual financial support helps to ensure this great school becomes even greater.

Because every child deserves greatness.

To give you an idea of what we're able to achieve, look at what students have to say about these programs In Their Own Words...

### **Programs supported by Epiphany School Foundation:**

Art and Music Enhancements  
Curriculum Director  
Guidance Program  
Reading and Math Remediation  
Reading Specialist  
Science Lab and Instructor  
Staff Development  
Spanish  
Teachers Assistants (Nursery – Grade 3)

EPIPHANY SCHOOL FOUNDATION • PROGRAMS ▶

01

02

03

04

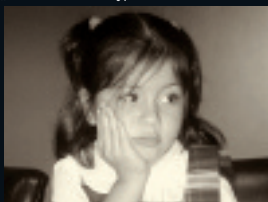





Patti Gallagher  
Chair of The Epiphany School Foundation

Dear Friends of Epiphany School,

As I begin my first year as Chair of the Epiphany School Foundation, I'm excited to play a role in making a great school greater. There are many factors that go into making a school great: strong leaders, dedicated and talented teachers and an energetic and supportive parent body. We are very fortunate that Epiphany has all of these assets.

The Foundation's purpose is to enhance our children's educational experience and the faculty's teaching environment. This is primarily achieved by funding important programs that the school otherwise lacks the financial resources to support. The Foundation raises money through its Annual Fund campaign along with four (4) special events.

Our annual fund raised over \$365,000 and the four (4) special events raised over \$240,000 in net donations. This allowed the Foundation to provide more than \$440,000 in grants to the Epiphany School. These grants were used to finance the programs that you see listed on the previous page.

The Annual Fund is the cornerstone of our fundraising efforts. It is money donated by Epiphany parents, alumni and friends to provide additional resources that enrich the educational experience of our children. I'm asking all Epiphany parents to support the Annual Fund since the Annual Fund supports all of our children. Every contribution makes a difference. There is no gift too small. It is the cumulative effect of all gifts, both large and small, that helps us reach our goal.

The four (4) special events that support the Foundation are the Sports Auction, the American Girl Fashion Show, the Spring Auction and the Golf Outing. These events would not be possible without the tireless efforts and dedication of the event chairs and the many parent volunteers. In addition, many local businesses support these events by donating goods and services which help make the events as successful as possible. I would like to thank all of the event volunteers as well as the parents and friends who attend these important fundraising events.

I hope every parent had an opportunity to watch the video played at the Back to School Nights which brought to life all of the programs funded by the Foundation. I believe the video, together with the profile of four of the programs highlighted in this Annual Review, captures the spirit and essence of why supporting the Foundation is so important.

Thank you very much for your generous contributions and for continuing to make a great school greater.

Yours truly,  
Patti O. Gallagher

Total Revenue

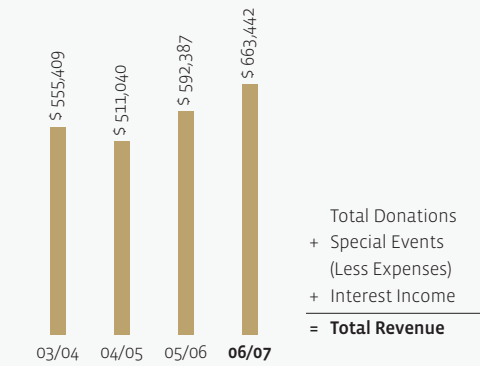

Total Donations

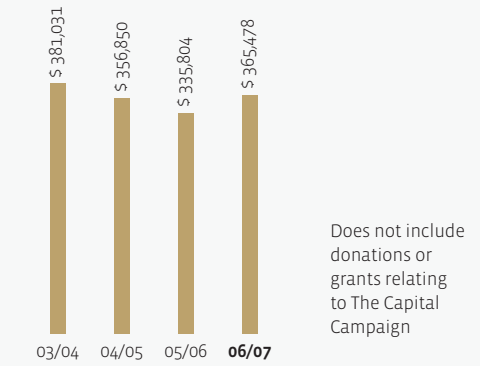

Special Events Less Expenses

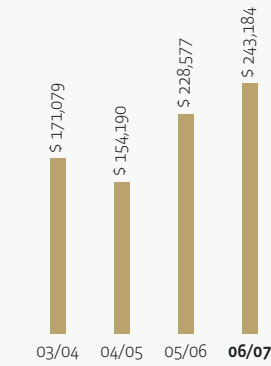

Total Grants

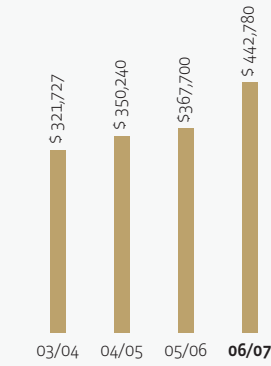

## » TEACHER'S ASSISTANTS

### In Their Own Words...

**Kindergarten through third grades talk about their teachers' assistants**

**My teacher's assistant is so great because...**

**Ann** ... she does phonics and our reading workbooks with us.

**AJ** ... she helps us sing the flag song and helps us say our prayers.

**Brennan** ... she helps us with our math work, religion, grammar, and English.

**Jaylene** ... she helps us with lots of things we don't understand.

**If my teacher's assistant wasn't there...**

**Lucas** ... we would be doing phonics for 2 hours because there's a lot of people in our class.

**Claudia** ...the teacher would be running around trying to help everyone.

**Henry** ... it would be very stressful.

**Samuel** ... a lot of things wouldn't get done.

**Epiphany Society (\$50,000 and up)**  
Susan and Jack Rudin

**Fellows (\$10,000 and up)**  
The Capuano Family  
Jeanne R. Maher Scholarship Fund  
by Thomas and Nancy K. Maher  
Mr. and Mrs. Ralph Preite  
Maureen Regan

**Founders (\$5,000 and up)**  
Kathleen Camilli and Peter Nowicki  
Hanne and Jim Cantalini  
Christine Daley and John Hilty  
Finn and McVeigh Family  
Patti and Christopher Gallagher  
William Ried and Megan Lee  
The McHugh Family  
Jose and Maria Teresa Meirelles  
Ivett and Tony Pagano  
Ingrid and Bob Restrick  
Gretchen and Tim Teran

**Patrons (\$2,500 and up)**  
Mr. and Mrs. Joseph S. Arcuri  
Ms. Louise Barbrack  
Mr. and Mrs. Kevin Beauregard  
The Bogle Family  
Mr. and Mrs. Constantinesco  
Drew Doscher, '83  
The Favorule Family  
Christopher French and  
Mary Carroll French  
Mr. and Mrs. David R. Haase  
Dr. and Mrs. Arthur Hryhorowych  
Robert Jacob and Catherine Coluzzi  
Paul and Terry Maloney  
Kim and Gerard Mullaney  
Mr. and Mrs. Thomas O'Byrne  
Mr. and Mrs. Edward P. O'Dell  
Edward Pinter and Kristin Shea  
Su and Robert Robotti  
Gregory and Virginia Schmitt  
Andrew and Julie Sniffin  
Michael and Helen Tierney  
Mr. and Mrs. Kerry P. Tracy  
Anonymous

**Partners (\$1,000 and up)**  
The Anderson Family  
Michael and Heather Brennan  
Jennifer and Arthur Coia  
Karen and William Cooney  
Joseph and Maria DeVera  
Julie and Jim Donaldson  
John and Marianne Emanuel  
The Ettin Family  
Christine and Cornelius Gallagher  
John and Karen Guancione  
Mr. and Mrs. James L. Hayes  
Patrick and Eleanor Heraty  
Mr. and Mrs. Tim Higgins  
Oksana Jarema and  
Seamus Kilkenny  
The Kellner Family  
Maureen and Dave Kenna  
The Kinsella Family  
Peter and Elizabeth Lord  
Mr. and Mrs. Daniel Malewich  
Alison and Michael McCarry

Dr. and Mrs. Joseph R. Mirto  
Morro/Paredes Family  
Janny and Mike Nealy  
Cate O'Hara and Ed Moslander  
O'Hara Family Foundation  
Mr. and Mrs. Thomas F. Ryan  
Dr. and Mrs. Ron Saffo  
Mr. and Mrs. James J. Sansevero  
Richard and Mery Scanlon  
Hon. Saliann Scarpulla and  
Paul Gillow  
Dr. and Mrs. Marc Sclafani  
Sefchick Family  
Jane and Barry Smith  
Kevin J. Smith and  
Alicia Echevarria-Smith  
Alison Sturm, '88  
Joseph M. Sullivan and  
Lisa Pravato Sullivan  
Deirdre and James Vertucci  
Pamela and Christopher Wilson  
Anonymous (2)

**Benefactors (\$500 and up)**  
Kathie and Augie Aloia  
Anwer Family  
William and Patricia Barbari  
Mr. and Mrs. Jean-Noel Beaumier  
Jennifer and John Bradley  
Brennan Family Foundation  
Kate and Jim Cheney  
Paul and Gina Cucchiara  
Lauren Dragos Dillin  
Nicholas and Darcy Eveleigh  
Mr. and Mrs. Joe Franco  
Mr. and Mrs. William Gallagher  
Georgette Gayol and Kevin Cintron  
Mr. and Mrs. Robert Greene  
Marta and Adam Hapij  
Mr. and Mrs. Jaliff  
Michael and Kerry Jones  
Mr. and Mrs. Charles Lore  
Robert Luttrell and Susan Fromer  
Carol and Jim McEvoy  
Cathy McNamara  
Mr. and Mrs. James Wolfe  
Robert and Kris Patterson  
Peter and Kate Patton  
The Pesola Family  
The Plithides Family  
The Regan Family  
Nancy and Michael Reilly  
Tom and Sofia Ryan  
The Sciolto Family  
The Sgarlato Family  
Frank and Eileen Shashaty  
John and Moira Sowarby  
The Testa Family  
The Walther/Levitz Family  
The Woody Family  
Anonymous (2)

**Sponsors (\$250 and up)**  
The Addison Family  
Attard Family  
Bob and Theresa Barclay  
The Rev. William Eric Baum and  
The Rev. Brooke L. Swertfager  
Robert Bonadonna  
The Conway Family  
Lena and Kishin J. Datwani  
Robert and Josephine DeSiano  
Sandy and Bob DiChiara  
The DiRusso Family  
Dr. and Mrs. Daniel DiStasi  
The Dones Family  
Edward and Beatris Ferrer

Mr. and Mrs. James C. French  
David Gallagher and Kerry K. Peet  
Mr. and Mrs. John Gallagher  
Lorraine and Shawn Gerety  
Marc and Noreen Gillespie  
Ms. Eileen Gleason  
William and Catherine Gleeson  
Betsy and Joe Gorski  
The Hawkes Family  
Mr. and Mrs. James Hunter  
Mushiya and Mary Ann Kalambay  
Keith J. Kelly and Patricia Walsh  
Mr. and Mrs. Michael Larson  
James and Patricia Lynch  
Kanaya and Maya Manglani  
Mattiello Family  
Amy Robach and Thomas McIntosh  
The McLaughlin Family  
McVeety Family  
The Milstead Family  
Carol Mulholland  
Christine and Michael Murray  
Mr. and Mrs. Allen Nelson  
Liesbeth and Richard Parke  
Ms. Erin Patton  
Mr. and Mrs. James Pharo  
Linda and James Reidy  
Tom and Kristin Reilly  
George and Anne Schaeffer  
Dr. and Mrs. William Scholler  
Jojo and Ken Stenstrom  
The Sterling Family  
Mr. and Mrs. John Stevens  
The Stolarz Family  
The Tietjen Family  
The Valdes Family  
Stephen and Mary Weafer  
Patrick and Susannah Williams  
Mr. and Mrs. Edward Yuresko  
Anonymous

**Contributors**  
The Alexopoulos Family  
Mr. and Mrs. Ralph E. Andrew, III  
Christina and Lawrence Asaro  
Carla Caccamise Ash  
Alison Browne and Kwadjo Wordie  
Catherine and Louis Buffalano  
Regina D. Buxton  
Eleanor and Carl Cabalbag  
Thomas and Yayun Cahill  
Anne Carlin, '73 and Kevin Civalo  
Martina M. Carroll  
Barry, Maria and Julie Cassidy  
Francesca Ciofalo, '96  
The Clancy Family  
Michael Cooley  
Core and Andino Family  
Monica and Michael Culoso  
Cathleen A. Cuneo  
Kaitlyn Curley, '01  
Taylor Curley, '05  
Eileen and Dale Delulio  
Barbara and David Downes  
Suzette Duffell and Joseph Duffy  
Don Bates and Cathleen Dullahan  
Denis and Sonia Durante  
Ellett Family  
Patricia Butler Erickson, '84  
Bridget and Rob Fogarty  
The Golden Family  
Hiram and Victoria Gonzalez  
William and Kerry Jennings  
Barbara Kataisto  
Raymond and Lisa Khalil  
Kim Family  
The Brown Family





## Donations by Category

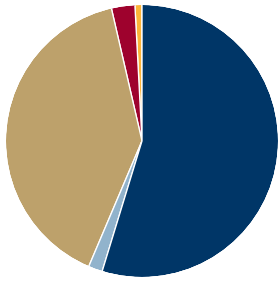

Current Parents	\$ 203,672
Alumni	\$ 5,275
Friends	\$ 148,073
Corporations	\$ 8,258
Past Parents	\$ 200
<b>Total</b>	<b>\$ 365,478</b>

Gregory and Amy Lord  
Mr. and Mrs. Michael Lyons  
Jennifer A. Maguire  
Emma Marciano and Mark Sydorenko  
Lourdes I. Mendez  
Rosiane and Andrew Morgan  
Joan M. Moriarty  
Antonio Moura  
Lisa and Mark Moyer  
Monica and John Murphy  
Laura Monardo and Mario Ntarelli  
Judith A. O'Connell  
Mary and John Paolicelli  
Dan and Christin Price  
Emily Safko, '04  
Matt Safko, '05  
Marie M. Skidmore  
Sheila Stainback  
Christopher and Linda Stone  
Joseph and Joanne Thompson  
Dolores and John Wood  
Antoinette and Bernard Wyszynski  
Mr. and Mrs. William J. Yung  
Anonymous (3)

## Corporate Sponsors

The ACE INA Foundation  
AIG  
AllianceBernstein  
American Express  
Bank of America  
The Bank of New York  
Credit Suisse First Boston  
Deutsche Bank  
GlaxoSmithKline Foundation  
Goldman Sachs  
JP Morgan Chase  
Lehman Brothers  
Lord, Abbett & Co.  
MeadWestvaco Foundation  
Merrill Lynch  
New York Life Foundation  
New York Times  
Pfizer Foundation  
Readers Digest Foundation  
Reuters America Inc.  
Rockefeller Brothers Fund  
State Street Bank  
UBS Foundation  
Verizon Foundation

## Memorial Gifts

### In Memory of Sherry Jean Buonasera

Dr. Vincent Abbiatiello  
Jack Albert  
American Institutes for Research  
Elliott Ames  
Mr. and Mrs. Norman Andersen  
Louise Barbrack  
Mr. and Mrs. Albert Bellino  
Mr. and Mrs. Walter Berman  
Dr. and Mrs. Walter Bicknese  
Marsha Bilzin  
Mr. and Mrs. Patrick Briody  
Cynthia Brodsky  
Catherine Herlihy Brogan  
Lydia Brown  
Jean Bubley  
Mr. and Mrs. Albert Buonasera  
Mr. and Mrs. John Butler  
Mr. and Mrs. Richard Collins  
Ann Colonosmos  
Judith Connorton  
Mr. and Mrs. William Courtney  
Jane and Paul Crotty and Family  
Mr. and Mrs. Robert Crotty  
Mr. and Mrs. James Cuddihy  
The Marvin Davis Family  
Jim Davison  
Dr. and Mrs. Francis Del Casino  
Mr. and Mrs. Terrance Dinan  
Ashley Dinan  
Mr. and Mrs. Robert Distler  
The Drayer Family  
Dana Glenn and Eric Dunleavy  
Dr. and Mrs. Michael Dworkin  
Steven Farhood and Marcia McCaffrey  
Michael N. Ford, '59  
Ann Frey  
Mr. and Mrs. Christopher Gallagher  
Ruth Garbarini  
Mr. and Mrs. Michael Gargiulo  
Dr. Jeffrey Goldberg  
Mr. and Mrs. Stan Goldberg  
Judy Good  
Mr. and Mrs. Howard Graham  
Jessica Greenberg  
Ann Guglielmo  
Mr. and Mrs. Robert Halsey  
Janifer Jaeger  
Mr. and Mrs. Dennis Keane and Family  
Mr. and Mrs. Frederick Keith  
Virginia Kenard  
Mr. and Mrs. Brian Kennedy  
Cheryl Lauder

Maria Lauinger  
Dr. Robert J. Licul  
Mr. and Mrs. John Lively and Family  
Long Island Oral & Maxillofacial Surgery, P.C.  
Jean Luban  
Mireille MacCarthy  
Theresa and Catherine Mallon  
Gina Martorana-Liotti  
Mr. and Mrs. Brian McAllister  
Mr. and Mrs. David McLintock  
Dr. Harvey Meranus  
Mr. and Mrs. Harold Murray  
Jane Gibbons Nealy  
Jennifer and Megan Nicholes  
New York Community Trust  
Rosemarie O'Rourke  
Christie Ann O'Neill  
Mr. and Mrs. William Oriol  
Rosemarie and Patrick OSullivan  
Dr. and Mrs. Leon Peltz  
Juliana and Charles Riviezzo  
Mr. and Mrs. Jules Rosen  
The Rosenberger Family  
Alvin Rosenbloom  
Gloria Ryan  
Mr. and Mrs. Bill Ryan  
Mr. and Mrs. Stanley Sackner  
Wendy Salerno  
Rhoda Schild  
Mr. and Mrs. Eric Schuander  
Mr. and Mrs. Mitchell Silver  
Mr. and Mrs. Philip Sternstein  
Kirin Stevens  
Mr. and Mrs. Edward Stevens  
Mr. and Mrs. Melvin Tainiter  
Mr. and Mrs. Ira Trachtenberg  
Mr. and Mrs. Andrew Tumilowicz  
Mr. and Mrs. Thomas Varvaro  
Jane Weiller  
Nancy and Rocco Zaino

### In Memory of John F. Brassil

Claire Brassil

### In Memory of Mrs. Lidia Favale and Mary McCarthy Bresciani

Catherine Herlihy Brogan

### In Memory of Jeanne R. Maher

William Maher

### In Memory of Colleen Poonawala

Mary Anne O'Shea

## Gifts in Honor

### In Honor of Jim Hayes

Antoinette and Bernard Wyszynski

## Participation by Grade

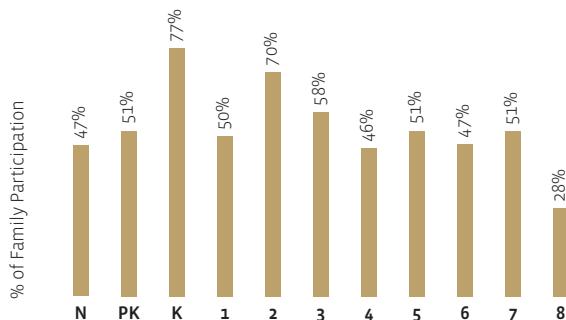

**52% family participation** — 195 families out of 373 participated.  
Note: These numbers do include Board members

## STAFF DEVELOPMENT

### In Her Own Words...

#### Kindergarten teachers talk about the Foundation

#### What value does the Foundation bring to your teaching ability?

**Ms. MacKenzie** It's been such a tremendous help to be able to take classes that have greatly influenced the way I teach. I'm in the advanced literacy program so I've learned a ton of different strategies to work with emergent readers, beginning readers, so it's been very helpful.

**Ms. Terins** The Epiphany Foundation sent me this past summer to a writing workshop on how to teach writing in a writing workshop style tailored to kindergarteners. We actually publish a different type of writing every 6 weeks, and we publish books together, where every day a child writes a sentence of news for the day, and every 20 days we have a book for the class.

#### How much value does the Foundation sponsored teacher's assistant bring?

**Ms. MacKenzie** Without her I wouldn't be able to do what I do. She's a huge help.

**Ms. Terins** Oh, she's wonderful. Basically a teachers aide gives you an extra hand with teaching. We group kids into smaller groups of about 7 children, and while one group works independently two groups work with us, which gives them more direct instruction throughout the day. She picks up whenever the kids need extra help.



## » SCIENCE LAB

**In Their Own Words...****Fourth grade talk about science lab****One experiment we did was...**

**Jacqueline** » ... looking at a cell up close. The directions were really tricky but we got it down so I feel really mature and proud.

**Audrey** » ... checking the pollution in a cup of water.

**We learned...**

**Audrey** » ... humans and natural things can pollute the air and water a lot and it can change our environment.

**Jacqueline** » ... just because you can't see pollution doesn't mean it isn't there. You shouldn't ever pollute.

**John** » ... the dots were the nucleus, the control center of the cell.

**Shawn** » ... if the grass got cut up, all the crickets would die and then the mice would die. And if the hawks had no mice to eat then they would die too. That's a food chain.

**Kayla** » ... about changes in ecosystems and how a food chain can help an ecosystem. There are natural changes or human changes.

**Science lab is so great because...**

**John** » ... there's enough room to do cool experiments.

**Audrey** » ... it's not just learning out of a textbook and answering questions.

**Jacqueline** » ... it's fun but it's really educational.

**Kayla** » ... you'll learn and have a good future.



**The Sports Auction**, launched in 2001, appeals to sports fans throughout the Epiphany Community and the New York City area. Auction participants find a wide range of sports memorabilia at affordable prices, along with chances to bid on sporting event tickets, golf packages, etc. — something for every sports fan and every budget. The 2006 Chairs were Tim Grogan and Kevin Beauregard.

**The American Girl Fashion Show** began in 1996. It is a wonderful multi-generational event showcasing the style, independence and self-confidence of our Epiphany community girls. Attended by mothers, grandmothers, and other family and friends, this 3-day, 4-show extravaganza provides great fun for American Girls of all ages. The 2006 Chairs were Fran Glennon and Carol Mulholland.

**The Spring Auction** has evolved into an eagerly anticipated evening on the town, providing a night out for parents and friends at an elegant venue (The Manhattan Penthouse was the site of the 06/07 event and is booked for 07/08). Each year, the items presented for bidding during the event surpass the previous year in creativity and profit for the Foundation. Vivian Cioffi was the 2007 Chairperson, and Erin Tracy the Co-Chair.

**The Golf Outing**, held for the last several years at The Ridgeway Country Club in Westchester, is the longest running event sponsored by the Foundation. Parents, alumni, friends, family, and business colleagues join together for a fun day on the links followed by cocktails, dinner and lots of great prizes. The 2007 Committee included Mike Jones, Kristin Henn, Mike Conlon, Dave Kenna, Ed Pinter, and John Sowarby.

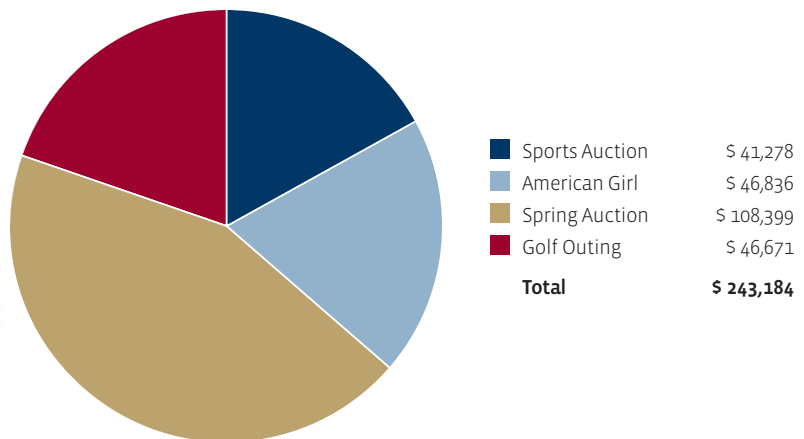
**2006-07 Special Events Revenue** Less expenses**Event dates and Chairs for 2007-08:**

**Sports Auction** **October 25, 2007**  
Chairs: Kevin Beauregard, Gregg Ettin

**American Girl** **November 16, 17, 18, 2007**  
Chairs: Fran Glennon, Yvonne Persico

**Spring Auction** **March 11, 2008**  
Chairs: Kim Ettin, Deirdre Vertucci

**Golf Outing** **May 12, 2008**  
Committee: Mike Jones, Kristin Henn, Mike Conlon, Dave Kenna, Ed Pinter, and John Sowarby



**The Epiphany School  
Foundation  
Board of Trustees  
2006 to 2007**

Christopher French, Chair  
R. Kevin Beauregard  
Kathleen Camilli  
Jim Cantalini  
Denise Finn  
(through year end 2006)  
Patti Gallagher  
Megan Lee  
Eileen Lugano  
Kim Mullaney  
(through year end 2006)  
Tony Pagano  
Ralph E. Preite  
Maureen Regan  
Robert Restrict (joined 2007)  
Su Robotti (joined 2007)  
Kerry Tracy

**Ex Officio:**

Msgr. Walter Niebrzydowski,  
Pastor  
James L. Hayes, Principal



**Trustees for 2007-08** (seated left to right): Jen Coia, Bob Restrict, Chair Patti Gallagher, (standing left to right): Eileen Lugano, Jim Cantalini, Principal James L. Hayes, Ralph Preite, Catherine Jacob, Kerry Tracy, Tony Pagano, (not pictured): Maureen Regan, Su Robotti, Monsignor Walter Niebrzydowski

» SPANISH

**In Their Own Words...**

**Fourth grade talk about Spanish class**

**I like Spanish because...**

**Kayla** » ... we learn a second language. Usually we only learn one in a lifetime and it teaches us about another language so that could be another thing special about us.

**Shawn** » ... when I get older and maybe go on a business trip to Spain I can understand what they say.

**John** » ... we get to play games and do fun projects in Spanish.

**Sometimes in Spanish class we...**

**Audrey** » ... make a word web and we describe the person in Spanish.

**Shawn** » ... write a paragraph that describes who we are and what we do in the school.

**Jacqueline** » ... pretend to be a person at the door who is a community worker, like a fireman, and you have to say something in Spanish.

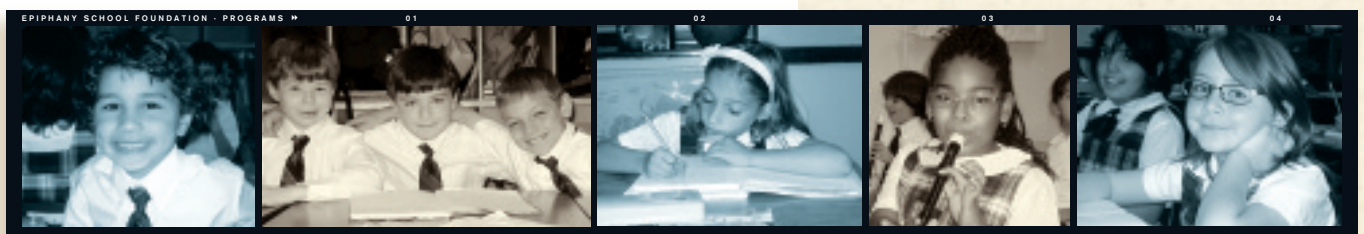



Lower Campus at 234 East 22nd Street, New York City



James L. Hayes  
Principal, The Epiphany School

Upper Campus at 141 East 28th Street, New York City



Founded in 1888, The Epiphany School continues its commitment to quality by providing students with an exceptional, value-centered Catholic education. **Here, we educate the whole child** — intellectually, socially, physically and spiritually — each ultimately equipped to progress into adulthood with a strong sense of identity and purpose. While the student body is predominantly Catholic, enrollment is open to children of all backgrounds and faiths.

## The Epiphany School Foundation



234 East 22nd Street, New York, NY 10010

## The Epiphany School High School Selections

The Class of 2007 is attending the following high schools:

Bronx High School of Science (1)  
Carle Place High School (1)  
Christ the King High School (1)  
Columbia Grammar & Prep (1)  
Dominican Academy (2)  
Early College at Bard High School (1)  
Fordham Preparatory (4)  
Friends Academy (1)  
Greenwich High School (1)  
La Salle Academy (4)  
Loyola School (2)  
Marymount School (2)  
Notre Dame School (8)  
Poly Prep Country Day School (1)  
Saint George Academy (1)  
Saint Jean Baptiste High School (1)  
Saint John's Preparatory (2)  
Saint Vincent Ferrer High School (3)  
Stuyvesant High School (1)  
Xavier High School (7)  
York Preparatory (1)

During the last five years, Epiphany graduates have also gone on to attend the following high schools:

Archbishop Molloy  
Birch Wathen Lenox  
Brooklyn Tech  
Cathedral High School  
Convent of the Sacred Heart  
Eleanor Roosevelt  
Fontbonne  
High School of Art and Design  
High School for  
Environmental Studies  
High School of Math,  
Science and Engineering  
Iona Prep  
LaGuardia High School  
Louis Brandeis High School  
Monsignor Scanlon High School  
Millbrook  
New York City Lab School  
New York City Museum School  
Nightingale-Bamford  
Regis High School  
Saint Joseph Hill Academy  
Saint Peter's Prep  
School of the Future  
Saint Agnes  
Saint George Academy  
Saint Michael's  
United Nations High School  
Xaverian High School