

ENGAGING THE WORLD AROUND US

Making a Great School Greater



SOCIAL RESPONSIBILITY

has become an important part of learning. It can promote positive interactions with teachers and peers while establishing moral guidelines for young minds. The integration of social responsibility in education not only advances social, cultural and ecological causes, but it can also foster conflict resolution and character development.

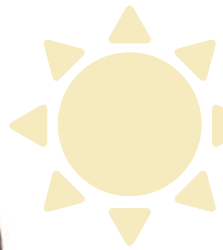

FINANCIAL HIGHLIGHTS 2013-2014

TOTAL REVENUE

\$962,157

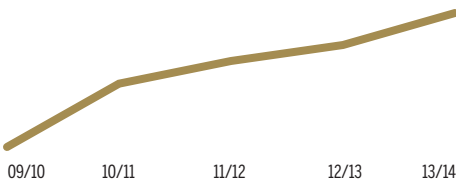

Total Donations + Special Events (Less Expenses) + Interest Income = Total Revenue

TOTAL DONATIONS

\$422,431

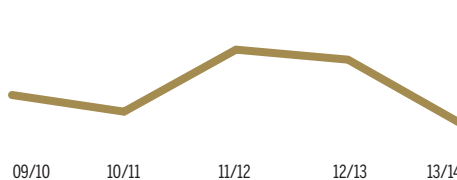

Does not include donations or grants relating to The Capital Campaign

SPECIAL EVENTS

\$428,900

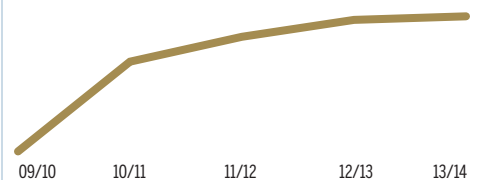

All special events are less expenses



FROM THE CHAIR | PATRICK WILLIAMS



Dear Friends of The Epiphany School,

My children tell me that their teachers advise them to be careful of Wikipedia, that it is not always truthful. However, I believe that the website is on track with the following definition of “social responsibility:”

“Social responsibility is an ethical framework, which suggests that an entity, be it an organization or individual, has an obligation to act for the benefit of society at large.”

This statement helps to position us as a Foundation representing you, the community, in all of our obligations to The Epiphany School. We ensure that the school is affordable for New Yorkers of many different social backgrounds. This gives us all a sense of place and a safe knowledge that we are doing the best for our children and our community by working with the Catholic Church to ensure a great education.

Because of that support, we are able to do long term planning. The Epiphany School has been able to rely on the Foundation to raise funds that enrich our children’s educational experience and our faculty’s teaching environment. Because of that financial support, tuition has been kept at a level that enables a cross section of families to send their children here.

By building on the past, sustaining excellence in the present and investing in the future, the Foundation will continue to work on behalf of current and future students. We thank our supporters and look forward to many years of continued growth!

So a huge thanks you to all of you for continuing to make this great school greater. Parents, friends and alumni — take a bow and keep engaged.

Sincerely,

Patrick Williams

Chair, The Epiphany School Foundation

PDCW007@YAHOO.COM

TOTAL GRANTS

\$435,000

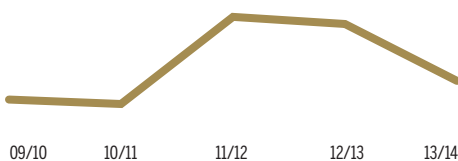

From the Foundation to the school

ANNUAL SUPPORT 2013-2014

This Annual Review acknowledges the generous donations made to the Annual Fund by families, alumni and friends, that enhances the students' education at The Epiphany School.

Epiphany Society

\$50,000 and over
Susan and Jack Rudin

Fellows

\$10,000 and over
The Labbe Family
Jeanne R. Maher Scholarship Fund
by Thomas, '76 and
Nancy K. Maher

Founders

\$5,000 and over
Mr. and Mrs. Paul Annunziata
Mr. and Mrs. Michael S. Brennan
Catherine Coluzzi and
Robert Jacob, Jr.
Christine Daley and John Hilty
Mr. and Mrs. Marcus Davidson
Drew Doscher, '83
Anne Falvey and Dan O'Connell
Christine and Con Gallagher
Jessica and Kevin Greaney
Vidhya and Robert Kelly
Christine and Michael Murray
Mr. and Mrs. Nicholas Rodgers
Kristin Shea, '78 and Edward Pinter
The Sterling Berger Family
Sarah and Peter Von Der Ahe

Patrons

\$2,500 and over
Christiane and Chad Anderson
Jennifer and John Bradley
The Heidbreder Family
Kristin and Pete Madden
The Massey Family
The McHugh Family
Kate and Brian McMahon

The Family of Dylan Phillips
Pamela and Dan Reardon
The Rinn Family
Amy Scheibe and Brian Flynn
Gregory and Virginia Schmitt
Charles N. Sebrrell
Eileen Tierney
The Willoughby Family

Partners

\$1,000 and over
Sonaly Aditya and Raul Ferrer
Mr. and Mrs. Joseph Antol
Bridget Austin and Raj Denhoy
Mrs. Louise Barbrack
The Bettigole Family
Diana Blaney and Bruce Sabados
Danielle Bottinger and
Mark Shaner
Ms. Erin Brennan
Cheryl Callan and Edward Milian
Jane Campbell and John Connor
Nicole and Michael Capella
Dana and James Capuano, '73
and Family
Jane and Joseph Castle
Jeff and Sumi Collins
Cristina Constantinescu-Mateo
and Pedro Mateo
The Contessa Family
William and Lynnette Cooke
Sandy and Bob DiChiara
Joseph and Stella D'Orio
Anne Duffell and James Hayes
Thomas J. Dunleavy
The Ettin Family
Kelly Farrell and Richard Toledo
Tracy and Cody Fitzsimmons
The Flynn Family

Mr. and Mrs. Christopher Gallagher
Jim and Kristi Gannon
Dr. and Mrs. Filippo Giacottti
Deanne and Frank Glover
Eileen and Art Gorman
Mary Jane, '80 and Tim Higgins
Rica and Jay Javellana
Bill and Alice Keefe
The Kinsella Family
Hazel and Loreto Kudera
Neil and Carol Mack
Caroline and Edward Maher
Mr. William Maher
Mr. and Mrs. Daniel Malewich, '65
Rosaleen Carlin Matthews, '78
The Mirto Family
Rosemary Nurse and Kyle Harris
Jeff and Lisa O'Connor
Peggy and Helen O'Dea
Maureen O'Leary
The Pezeu Family
Donna Pylyp and David Petrie
The Rapillo Family
John and Natalie Reilly
Mr. and Mrs. Matthew Ross
Hon. Saliann Scarpulla and
Paul Gillow
Dr. and Mrs. Marc Sclafani
The Spector Family
Alison Sturm, '88 and Paul Favale, '88
Kristen and Dean Theodos
Michael Tierney, '65
Regina and Laurence Watson
Susannah and Patrick Williams
The Zazzera Family
Anonymous (1)

Benefactors

\$500 and over
Jane Adams and Michael Emery
Patricia and William Barbari
Mary and David Barbrack, '81
Maria and John Bettex
David Brady, '66
Yayun and Thomas Cahill
Donna and Dominick Cappolla
Robert E. Copps and
Sharon E. Sieber

Jane and Paul Crotty
Alberto de la Campa and
Eileen Harris
Alicia Echevarria-Smith, '83 and
Kevin J. Smith
Erin and James Everett
Mr. Fritz Favorule
Colleen and John Flores
Linda and John Fox
Paul and Kristina Fox
The Gregg Family
Joanna Griner and James Cawley
The Hawkes Family
Theresa Hughes
The Joye Family
Natalie Kollman and Brian Larson
Alison and Anthony Liotti
Erica and Ken Male
Mr. and Mrs. Eamon McAnaney
William and Noreen Necina
Kathy Paprocki and Kevin O'Keefe
Ann and Michael Pizzi
Melissa and Patrick Plunkett
Walter A. Probst
Kevin and Susan Puchert
Mr. and Mrs. James Sansevero
Felix and Aleona Sencion
Mr. and Mrs. James Sterling
Owen W. Sterling, '13
Marie Svet
The Transom Family
Elizabeth Vercesi, '79 and
Wayne Landau
Paul Vercesi, '53

Sponsors

\$250 and over
The Addison Family
The Barbosa Family
Teresa and David Barry, '58
Tish and Kevin Beauregard
Julie and Joseph Carey
Barry and Maria Cassidy
Ms. Catherine Cheney
Allison and Bart Codd
Mr. and Mrs. William Cook
Martin and Amy Curran
Lena and Kishin J. Datwani

Angela Deering
Dale and Eileen Delulio
The Dowd Family
William Dunn, '80
Claudia Ferronato and
Raymond Gentile
Lisa Fleischman and Shane Molloy
Mary and Danny Fried
Mr. and Mrs. David Gallagher
Noreen and Marc Gillespie
Susan Gould and Patrick Brennan
Odulia A. Jacott
Kerry and William Jennings
The Keane Family
The Kennedy Family
Marc and Kiernan LaGuardia
The Lam Family
Mr. and Mrs. Patrick J. Lane
The Larucci Family
Gina and Michael Liotti
Maria Basso Lipani, '90 and
Louis Lipani
Brenda and Michael Maxworthy
Carol and Jim McEvoy
Jim and Kanako Mirenda
Miriam Nakamura and Hugo Rubio
The Naughton Family
Ms. Eileen O'Donnell and
Mr. Robert Ahern
Chris and Christina Oliver
Gail Perlberg and James L. Terrill
Michael and Marie Pesola
Maureen and John Rafferty
The Roller Family
Mr. and Mrs. Beecher Scarlett
The Scolto Family
Kerry and Matthew Shimaitis
Diana and George Solano
Felicia and Christopher Tanoff
Agnes Teng, '90 and
Michael Parniawski
N. Noel Testa, '54
The Van Ness Family
Kristin Walker and Conor Campbell
The Walsh Family
Christina and Joe White
Mr. and Mrs. Mariusz Witek
Anonymous (4)

EPIPHANY'S ENVIRONMENTAL CENTER



Allison Onofrio
Upper School Science Teacher,
Head of the Environmental Center

The Environmental Center adds a key component to the science curriculum by giving the students the opportunity to take control of their own learning. Students are not always aware of the impacts that they, as humans, have on the environment. An act as simple as throwing out a piece of food at lunch can have repercussions. We want them to see the cycles in nature and we want them to be a part of those cycles by making good decisions. Rather than throwing away that plastic bottle or apple core, how can we use it to benefit other living things?

It's great to see them come into school in the morning and immediately rush to the EC. They water their plants, they say "hi" to the fish, and they continue on with their day. In class they have so many questions! They want to know why all that equipment is there and what it does, and how they can be involved in the process. They might ask me why the water turns yellow in a fish tank, and rather than give them the answer I tell them to think about it! What's actually going on in there? How can we fix it? Ultimately, that curiosity is what we want to build not only in environmental science, but in all parts of their lives.

"THE ENVIRONMENTAL CENTER IS REALLY FUN AND IT HELPS US TO LEARN ABOUT HOW PLANTS AND ANIMALS RELY ON EACH OTHER IN OUR ENVIRONMENT."

Michael Incitti - 6th grade



Leave a legacy! Love The Epiphany School forever, leave a bequest!

Many people wonder about the mark they will leave on the world. Will the world be a better place because of our efforts? When you include a legacy in your estate plans for the benefit of The Epiphany School Foundation, you provide essential resources that will shape the future of The Epiphany School and ensure its strong tradition looking towards the future. When you create or revise your estate plan, we hope you will include The Epiphany School Foundation among your beneficiaries.

Please call John Link in the Development Office (212-473-6158) for more information.

Supporters

\$100 and over

The Alexopoulos Family
Michael Armstrong, '64
Mr. and Mrs. Flavio Arzilla
Lauraine F. Avallone
Mr. and Mrs. Michael Baran
Theresa and Robert Barclay
Craig W. Beresin
Sandy and Norman Berkowitz
Alison Browne and
Kwadjo Wordie
Alannah and Lorraine Callan
Sue and Sean Clancy
The Consilvio Family
Andrew Cortez
Annette Costa and Max Skulski
Denise and Christopher Coyle
Michael and Monica Culoso
Tracy and Ray Curley
The Darcy Family
Mrs. Maryann Davir
Marybeth Dee
Mr. and Mrs. Dingli
Mr. and Mrs. Michael Donohue
Jean Doty, '76
Stephanie Dredger, '81
The D'Souza Family
Ana Echaniz, '88
The Ellis Family
Patricia Butler Erickson, '84
Dr. Michael and
Mrs. Regina Fitzgerald, '68
Mr. and Mrs. David Fleming
Nina and John Flicker
The Folan Family
Michael Ford, '59

Evangeline H. Frechette, '12
Beatrice and Eric Gasciewicz
Maria and Caleb Gauen
Gilbert Giannini, '67
The Gnafakis Family
Scott and Lisa Gramling
Megan and Michael Grant
John and Maryanne Greene
The Hapij Family
Karen and John Ivanac
Michael E. Jones, Jr., '13
Doris B. Keeley
Anne Kelly
Pamela and Dan Kelly
William J. Kenny, '71
The Lattanzi Family
Eileen Lissman, '61
Mr. and Mrs. Joseph Malewich, '71
Donna and Nicholas Marfino
Arianne T. Martirosian, '92
The Martynov Family
Mr. and Mrs. William Mattiello
Malgorzata & Gene McCloskey
Deirdre J. McDonnell Winters, '95
Matthew J. Mirto, '13
Dr. Victoria and
Mr. Stephen Mondelli
Colleen Morrissey and
Stephen Broer
Suzanne Musho-Downey and
David Downey
The Ogozalek-Peterman Family
Cate O'Hara
Helen and Marco Pagua
Danielle and Chris Pasquale
Dr. Erin Patton and
Mr. Brian Fitzgerald

Kate and Peter Patton
Joan M. Reilly, '74
Robert and Elizabeth Resta
Dorothy Lee Schimel
Karen and Dale Schnell
Marceline and Edward Tempesta
Tanya and Michael Tracy
Kathleen and Robert Trainor
Noreen Travers and Rick Castello
Dr. Francois Trotta, '66
Mr. and Mrs. Vitenko
The Yang Family
Katherine Zeigler, '08
Anonymous (3)

Other

Grant Barclay, '09
Kelsey Barclay, '05
Faune and Jeffrey Brooks
Anne Carlin Civala, '73
George Damiano
Peter Deering
Thomas Dwyer, '73
Adria A. Elskus, '70
Karen Fox and Peter Carroll
Vincent Freaney, '58
The Gerety Family
Rachel Goddard, '02
Maria and Darryl Lucin
Pat Mangan
Anish, '04 and Sanjay Manglani, '08
Bruce McKnight, '60
Victoria Montalbano, '12
The Mora Family

Leslie Palos, '63
Aaron Prieto, '10
Emilio Prieto, '12
Michael Reardon, '88
Mark Reilly, '86
George Henry Schaeffer IV, '12
Aidan Tracy, '11
Reilly K. Tracy, '13
Vincent J. Truncali, '57
Francine Waller and Norman Reich
Diane M. Wolfe
Ryan C. Woody, '12
Danielle Zach
Anonymous (4)

Corporations/Matching Gifts

AllianceBernstein Foundation Fund
Anheuser-Busch Foundation
Bank of America
Barclays Capital
Benjamin Moore & Company
BlackRock
Coach
Deutsche Bank Americas Foundation
GE Foundation
Goldman Sachs & Co.
Graham Holdings
IBM Corporation
JP Morgan Chase Foundation
LexisNexis
Lord, Abbett & Co. LLC
Marsh & McLennan Companies, Inc.
New York Catholic Foundation, Inc. (CAP)
New York Community Trust
New York Life Foundation
OneBeacon Charitable Trust
Partner Reinsurance Co. of US
The Pfizer Foundation
Reader's Digest Foundation
SunTrust Foundation
TE Connectivity
Time Warner
UBS Foundation USA

Memorial Gifts

IN MEMORY OF JANE CURLEY

Susan and Jack Rudin

IN MEMORY OF JEANNE R. MAHER

Thomas, '76 and Nancy K. Maher
Mr. William Maher

IN MEMORY OF MARY VERCESI

Elizabeth Vercesi, '79 and
Wayne Landau
Paul Vercesi, '53

Sandy and Norman Berkowitz

George Damiano
John and Maryanne Greene
Doris B. Keeley
Gail Perlberg and James L. Terrill
Dorothy Lee Schimel
Francine Waller and
Norman Reich

Honorarium Gifts

Jane Campbell and John Connor
In Honor of Alana Jones

Joanna Griner and James Cawley
In Honor of Ava Jane and
Liam Cawley

Odulia A. Jacott
Diane M. Wolfe
In Honor of James and
Dana Capuano

Cate O'Hara
In Honor of Victor Rosario

Kathleen and Robert Trainor
In Honor of Jackson and
James Scarlett

Gifts in Honor of the Birthday
of John Brangan

"You feel like you are in a science lab rather than a classroom. It definitely teaches you to be patient! Growing plants takes a long time."

Molly Grant - 8th grade

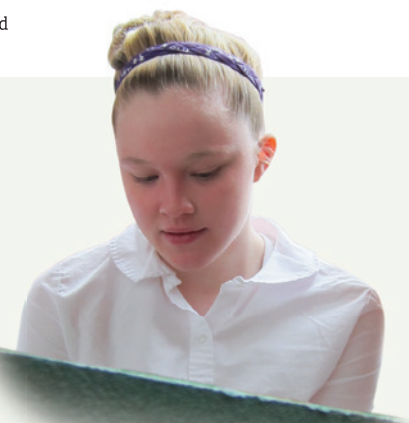

"With the plant pots we made, we use some of the three Rs (reduce, reuse, recycle) by re-using the plastic bottles to make our own self-watering plants."

Annette Sebrell - 7th grade

"It's good to visually see what you are trying to learn about. The compost bin affects our school because the waste we use in lunch can go into the worm container."

Ryan Beauregard - 8th grade

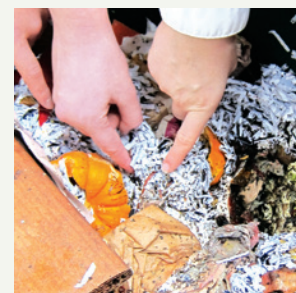

"We have to feed and take care of the worms every day from people's wasted food. We cut up the waste to give to the worms so they can decompose it."

Sofia Jerome - 6th grade



SPECIAL EVENTS 2013-2014

5,000
MEALS
COLLECTED



THE 4TH ANNUAL WALK + CATHOLIC CHARITIES FEEDING OUR NEIGHBORS FOOD DRIVE

was held on Sunday, October 20, 2013. Once again, The Epiphany School teamed up with the Catholic Charities Feeding Our Neighbors food drive campaign on a combined mission to strengthen the community while continuing to sustain excellence in Catholic education. The amount of food collected equated to over 5,000 meals, which was 25% more in comparison to the previous year — a great achievement! This year, we ended the Walk route at the 22nd Street school location where we held our very first Fall Festival! The schoolyard and streets were set up with many different activities, including pumpkin decorating, face painting, arts & crafts, cupcake decorating, as well as delicious food and refreshments for kids and adults. We had a great turnout, perfect weather, and all in all was a wonderful day that brought the Epiphany community together! The 2013 Chairs were **Pam Felenstein and Kathleen Lane**.

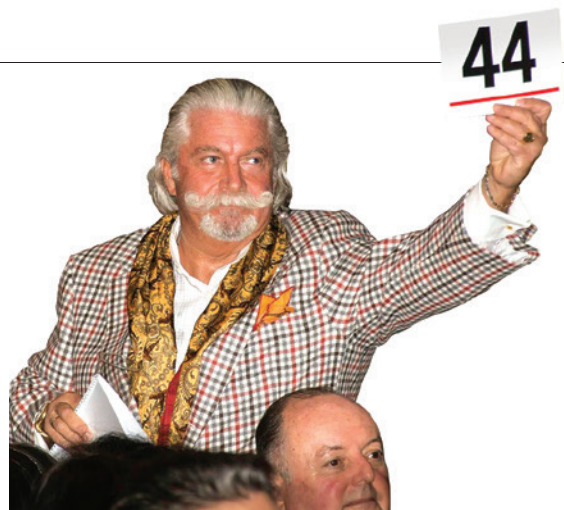

THE ANNUAL SPRING AUCTION

was held at the elegant New York Athletic Club on Central Park South for the third year in a row. The auction, which is the Foundation's largest fundraiser, was on Wednesday, March 26, 2014, and pulled in yet another record number! As always, the night was well attended, the venue was beautifully decorated and the items available for bidding were spectacular. The 2014 Co-Chairs were **Meenakshi Hilaire and Claire Pezeu**.

\$321,000
RAISED AT AUCTION



2014-15 EVENT DATES AND CHAIRS

THE 5TH ANNUAL EPIPHANY SCHOOL WALK + CATHOLIC CHARITIES FEEDING OUR NEIGHBORS FOOD DRIVE

Sunday, October 19, 2014

Chairs: Yvette Rivera and Christina White

THE HALL OF FAME INDUCTION AND COCKTAIL RECEPTION

Saturday, November 1, 2014 | The Yale Club

Chair: Kristin Shea, '78

SPRING AUCTION

Wednesday, March 25, 2015 | New York Athletic Club

Chairs: Jessica Annunziata and Felicia Tanoff

GOLF OUTING

Monday, May 18, 2015 -- Wykagyl Country Club

Chairs: Ed Pinter and John Sowarby

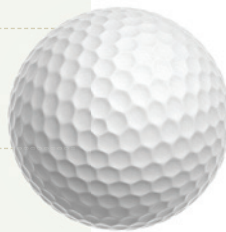

THE 20TH ANNUAL GOLF OUTING

is the longest running fundraising event of our school and was held at the prestigious Wykagyl Country Club on May 19, 2014. Our 115 golfers, which included parents, friends and alumni, enjoyed a beautiful day out on the links. The fun continued with a night of cocktails, hors d'oeuvres, dinner, raffles and a live auction. For the first time, Epiphany was given the opportunity to have Hyundai as a sponsor for our outing. They offered great prizes, including a full expense paid trip for the top two players in our tournament to attend the Hyundai Invitational National Final at Cascata Golf Course in Las Vegas! The 2014 Golf Committee included **Ed Pinter, Anthony Rapillo and John Sowarby**.



The Epiphany School Foundation 2013-14 Board of Trustees

Patrick Williams, Chair
Joanne Rodgers, Vice Chair
Bob Benya
Jennifer Bradley
Jim Capuano
Catherine Coluzzi
Drew Doscher
Kim Ettin
Kevin Greaney

Rob Kelly
Tony Pagano
Claire Pezeu
AJ Pino
Kevin Puchert
Mark Shaner
Kristin Shea
Peter Von Der Ahe

Ex-Officio
Msgr. Leslie J. Ivers, Pastor
James L. Hayes, Principal

James P. Capuano (1959–2014)



IT IS WITH GREAT SADNESS that we mourn the passing of a true champion for The Epiphany School and The Epiphany School Foundation, James P. Capuano, '73. The Capuano family has a long-standing legacy at The Epiphany School with three generations of alumni, including most recently his four children. Jimmy was very devoted to The Epiphany School Foundation, serving on the Board of Trustees from 2008-2014 and as Chair from 2009-2012. His leadership, dedication, strength and sense of humor will be greatly missed.

125TH ANNIVERSARY ALUMNI CELEBRATION AND HALL OF FAME COCKTAIL RECEPTION

Last year marked 125 years since The Epiphany School first opened its doors in 1888. To commemorate this incredible accomplishment, we held the **125th Anniversary Alumni Celebration and Hall of Fame Cocktail Reception** at The Yale Club on Saturday, November 2, 2013. Over 210 Epiphany School alumni, parents, faculty, family and friends joined us that night as we inaugurated our three first honorees into the Hall of Fame. The three individuals, James L. Hayes (Principal, 1978-present), Sister Rebecca Tayag, SSND (Educator, 1978-present) and Angelo (AJ) Pino (Class of '82 and Board Trustee, 2010-present) were all honored for their significant contributions to the school. To top off the night, Mr. Hayes was presented with a proclamation from Mayor Michael Bloomberg acknowledging the momentous occasion and hereinafter declaring November 2, 2013 as "The Epiphany School Day." The 2013 Chair was parent and Epiphany alum, **Kristin Shea, '78**.



A PROUD HISTORY OF WORKING TOGETHER!



Left: School opens with James L. Hayes, Principal
Center: Lower Campus at 234 East 22nd Street
Right: Upper Campus at 141 East 28th Street

The Epiphany School and The Epiphany School Foundation

The Epiphany School was founded in 1888 to provide the highest quality education to the school-age children of The Epiphany Parish. Today, the school educates approximately 565 students, serving a diverse socio-economic population, who live in all areas of Manhattan and the outer boroughs. We remain committed to education of the highest quality and are guided by our mission: to educate the whole child spiritually, intellectually, socially, emotionally and physically. Fundamental to this mission is developing children with a strong moral and ethical character who will contribute to society in meaningful ways.

The number of Catholic schools is dwindling. There were approximately 5.25 million students enrolled in Catholic schools nationwide in 1960. Today, that number has fallen to approximately 2 million children. In the last decade, 1,755 Catholic schools were closed or consolidated; New York City alone saw 27 Catholic schools close their doors after the 2011 school year. The reasons for the loss of these schools include lower enrollment, less financial support from the Church, fewer clergy members available to serve in unpaid positions, and quite simply, tuition that is too expensive for working families in today's economic climate.

The Epiphany School, though fiscally sound as compared to other Catholic schools in the area and nationwide, wanted to ensure its future. To sustain its educational excellence and to keep tuition at an affordable level, The Epiphany School Foundation was established in 1999 to raise funds for the school. This tax-exempt, charitable foundation was founded to enhance the children's educational experience and the faculty's teaching environment. These goals have been achieved over the years by funding programs that the school cannot cover through tuition alone. The Foundation remains dedicated to promoting growth and innovation through these programs.

The Epiphany School Foundation



234 East 22nd Street, New York, NY 10010

THE EPIPHANY SCHOOL HIGH SCHOOL SELECTIONS

The Class of 2014 is attending the following high schools:

Archbishop Molloy High School (6)
Beacon High School (1)
Brooklyn Tech (1)
Cathedral High School (1)
Convent of the Sacred Heart (2)
Dominican Academy (7)
Fiorello H. LaGuardia High School (1)
Fordham Preparatory High School (2)
LaSalle Academy (1)
Loyola High School (1)
NEST+m High School (3)
Notre Dame School (5)
Paramus Catholic High School (1)
Poly Prep Country Day (1)
Regis High School (1)
Saint Peter's Preparatory (1)
Saint Vincent Ferrer High School (4)
Stuyvesant High School (2)
Talent Unlimited High School (1)
Xavier High School (6)
Xavierian High School (1)

We provide our graduates with a well rounded, highly competitive, and individually challenging academic experience that is grounded in the values-centered Catholic tradition. As a result, our students graduate to top-ranked high schools in and around New York City.