

THE EPIPHANY SCHOOL FOUNDATION



Making *all* the difference.



ANNUAL REVIEW 2015-2016

Dear Friends of The Epiphany School Foundation,

In 1888, The Epiphany School opened its doors to the children of the Epiphany parish. Over 128 years later, we are proud of the tradition of excellence that has become the Epiphany standard. The Foundation was established in 1999 to enrich the spiritual and educational experience of each and every child enrolled at the School. By supporting the Foundation, you make all the difference for our students. The supplemental funding we provide helps keep tuition at an affordable level, attracting and maintaining a diverse student population. Our strong academic curriculum, combined with our Catholic faith and values, contribute to our success in raising tomorrow's leaders today.



We are extremely thankful to our many families, friends and alumni who support the Foundation. Due to your kindness and generosity over the years, Epiphany is now regarded as one of New York City's top Catholic Schools. Through annual giving and special events, we raise approximately one million dollars each year for the enrichment of technology in our classrooms including the use of iPads, laptops and RealTouch Interactive LCD Displays. We provide funding for enhanced language, science, art and music programs. In addition, we also supply funding for tuition assistance for current students, assistant teachers in the lower school and supplemental funding for professional development.

We need your help to continue to build upon our success, and there is no better time to get involved with the Foundation. We host many events throughout the year including our Walk & Fall Festival, Hall of Fame, Giving Tuesday, Christmas Car Raffle, Spring Auction and Golf Outing. I strongly encourage you to participate in at least one of these activities and experience for yourself the difference you can make by donating your time and giving back to our community.

Thank you to all of our 2015-2016 Annual Fund donors. I hope you will take some time to review our list of supporters who have helped fund our many programs and services that are not covered by tuition. All gifts to the Annual Fund are fully tax-deductible and are eligible to be matched by corporations. Please help us increase our support by inquiring if your employer has a Matching Gift Program. By making a gift to Epiphany, you honor the legacy of our faculty and staff who have influenced our students to become leaders and reach their full potential.

Thank you and I wish you a happy and healthy 2017!

Sincerely,

Kevin G. Greaney, KM
Chairman, Board of Trustees

Why is the Foundation so vital to The Epiphany School?

Support for the Foundation fuels the mission of the School: to provide an educational environment that inspires academic achievement, fosters spiritual growth, and celebrates the individual.



Technology

With the advanced technology used in Epiphany classrooms, teachers are able to incorporate media into their lessons and activities, and save their notes for future lessons. Each RealTouch Board is connected to an AppleTV, allowing students, teachers, and guests to display their work from any digital device to the full size screen. The success of the iPad Program launch in 2012 has led to a full 1:1 iPad program for all students in grades 2–8, a 1:2 iPad program in 1st and 2nd grades, and iPad Centers in Nursery and Pre-Kindergarten. The iPads also allow teachers to differentiate instruction and personalize learning.



By the numbers:

- 452** iPads
- 65** MacBooks
- 60** ChromeBooks
- 34** Apple TVs
- 27** RealTouch Interactive Boards
- 7** Flat Screens

WiFi in all classrooms
throughout the entire school

Used in every area of study—
often with dedicated programs

Students collaborate in real-time
with work groups and faculty

Hardware and software
supported at every level from
our Early Childhood Center
through Grade 8



Environmental Center

The Environmental Center adds a key component to Epiphany's science curriculum by giving students the opportunity to take control of their own learning. Through our hydroponic system, students view the cycles of nature first-hand and discover how plants and animals rely on each other within their environment. With this knowledge, our students learn how to make the right decisions to best preserve the earth, including recycling materials, composting leftover cafeteria food to create nutritious soil, and exploring how environmental science applies to daily life.

WITS (Wellness In The Schools)

Through the implementation of the WITS program, Epiphany students benefit from healthier lunch options in the cafeteria. Partnering with the Department of Education, Chef Gisselle and Chef Evie prepare daily school lunches cooked from scratch. WITS Labs, our in-classroom cooking classes, teach students how to prepare delicious, affordable, healthy recipes using real food. The WITS program is now celebrated at Epiphany, promoting healthy eating both at school and at home.



Tuition Assistance

Through the generosity of our donors, Epiphany offers tuition assistance to families in need. The School offers tuition assistance to newly enrolled students every year as well as to current families who request financial aid. Many Epiphany families benefit from full or partial tuition assistance.

Assistant Teaching Program

Students in grades K-3 have one Head Teacher and one Assistant Teacher in each classroom. The Assistant Teaching Program allows for a 1:12 student/faculty ratio at our Lower School Campus on East 22nd Street. Many of our Assistant Teachers are pursuing advanced degrees and benefit from working with our students and leaders in the classroom.



Faculty Development

Epiphany teachers further their knowledge of instructional methods and resources through ongoing professional development. The Foundation provide funds for this program, which keeps teachers up-to-date with emerging technology and curriculum tools in the classroom. Through unique learning platforms such as IXL and Reading A-Z, teachers are able to monitor each student's individual needs. Our faculty recently received training from Google Education for Teachers, educating them on how to use Google Technology in the classrooms. Teachers in grades 1-8 attended a workshop with Go Math!, an engaging and hands-on approach to covering new state standards in mathematics. Faculty members pursuing an advanced degree also receive tuition assistance through the Professional Development Program.

Annual Support 2015-2016

This Annual Review acknowledges donations made to the Annual Fund by families, alumni and friends in order to enhance our students' education at The Epiphany School.

Fellows

\$10,000 and over

Mrs. Dana Capuano and
The Capuano Family on behalf
of The James Capuano Musical
Tribute Event Donors
Credit Suisse Americas Foundation
John P. and Constance A. Curran
Charitable Foundation
The Labbe Family

Founders

\$5,000 and over

The Banerjee Family
Carol Ann Sterling and Adam Berger
The Borrelli Family
Mr. and Mrs. Michael S. Brennan
Gregory Burke
Joanna Griner and James Cawley
Martin and Amy Curran
Pamela and Scott Felenstein
Amy Scheibe and Brian Flynn

Linda and John Fox
Christine and Con Gallagher
Kevin and Jessica Greaney
The Heibredner Family
The Hoecherl Family
Catherine Coluzzi and
Robert Jacob, Jr.
Vidhya and Robert Kelly
The Kim Family
Kathleen Karich and Albert Knaus
Jeff MacDonagh and
Kendra Stensven
Caroline and Edward Maher
Jeanne R. Maher Scholarship
Fund by Nancy K. and
Thomas Maher '76
The McCartin Family
Kate and Brian McMahon
The Muzaurieta Family
Donna Pylyp and David Petrie
The Family of Dylan Phillips
Joseph and Sejal Redington

Patrons

\$2,500 and over

Christiane and Chad Anderson
The Audit Family
The Barbosa Family
Jesse Diplacido
The Dowd Family
The French Family
Mrs. Clare Fulham and Family
The Bobby Fulham Epiphany
Alumni 8th Annual Basketball
Game Donors
Anne Duffell and James L. Hayes
Courtney and Lung Huang
Karen and John Ivanac
Ginette D. Karabees
The Kartholl Family
Kristin and Peter Madden
The Massey-Nadeau Family
Lillian and William McHugh
Christine and Michael Murray
Melissa and Patrick Plunkett
John and Natalie Reilly
Mr. and Mrs. Matthew Ross
Gregory and Virginia Schmitt
Sarah and Peter Von Der Ahe

Partners

\$1,000 and over

The Annunziata Family
Mr. and Mrs. Joseph Antol
The Asaro Family
Kenneth Beitler and Jyunko Naito
Katherine and Michael Bettigole
Attila Boydak and Mary Fedor
Jennifer Connors and Martin Breslin
The Callan/Milian Family
Catherine Canino
Michael and Nicole Capella
John and Catherine Carter
Bart Codd and Allison Hemming
Jane Campbell and John Connor

The Contessa Family
Lynnette and William Cooke
Karen and William Cooney
Bill Crane
Rita and Robert Crotty
Deirdre M. Davis
Franciscus Diaba
Caroline and Joseph Diaco
Sandy and Bob DiChiara
Joe and Stella D'Orio
Alison Sturm '88 and Paul Favale '88
Sonaly Aditya and Raul Ferrer
Maureen and Christopher Flynn
Jim and Kristi Gannon
The Glover Family
Kathy and Michael Gregg
Rosemary Nurse and Kyle Harris
John R. Jakobson
The Keefe Family
Timothy and Mary Anne Leahy
Neil and Carol Mack
William Maher
Mr. and Mrs. Daniel Malewich '65
Cristina C. and Pedro Mateo
Joseph and Pamela Molinaro
Cara-Lynn and John O'Brien
Peggy and Helen O'Dea
The Payan Garcia Family
The Pezeu Family
Kevin and Susan Puchert
Lydia and Anthony Rapillo
The Reyfman Family
Mr. and Mrs. Nicholas Rodgers
Jose and Cecilia Serrano
Dean and Kirsten Theodos
Michael Tierney '65
Kelly Farrell and Richard Toledo
Regina and Laurence Watson

Benefactors

\$500 and over

Anonymous (2)

Patricia and William Barbari
The Brangan Family
Brennan Family Foundation
Kristin and Conor Campbell
Noreen Travers and Raymond Castello
The Consilvio Family
Robert E. Copps and Sharon E. Sieber
Angela Deering
Marianne and Richard Dorado
Sandra Dunn
Jane Adams and Michael Emery
The Favorule Family
Paul and Kristina Fox
The Frechette Family
Jonathan and Nisa Hsu
The Joye Family
Liz and Mark Koczan
Wayne and Elizabeth Landau '79
Natalie Kollman and Brian Larson
Beth and Joseph Larucci
The Leary Family
The Male Family
Massimo and Sara Manna
The McAnaney Family
The Mirto Family
Christine Esteban and Ajay Munshi
The Naughton Family
The Necina Family
Anup Patel
Kristin G. Shea '78 and Edward M. Pinter
The Rathbone Family
Crystal A. Simpson
Marie Svet
Chris and Felicia Tanoff
Eileen T. Tierney
The Francisco Walsh Family

Sponsors

\$250 and over

Anonymous (1)
The Addison Family
Catie F. Brennan '14

Matching Gifts

Check with Human Resources at your company to see if they have a Matching Gift Program. It can often double or triple your donation. Matching Gifts can go a long way in helping to increase your support of The Epiphany School.

Where did the funds come from...

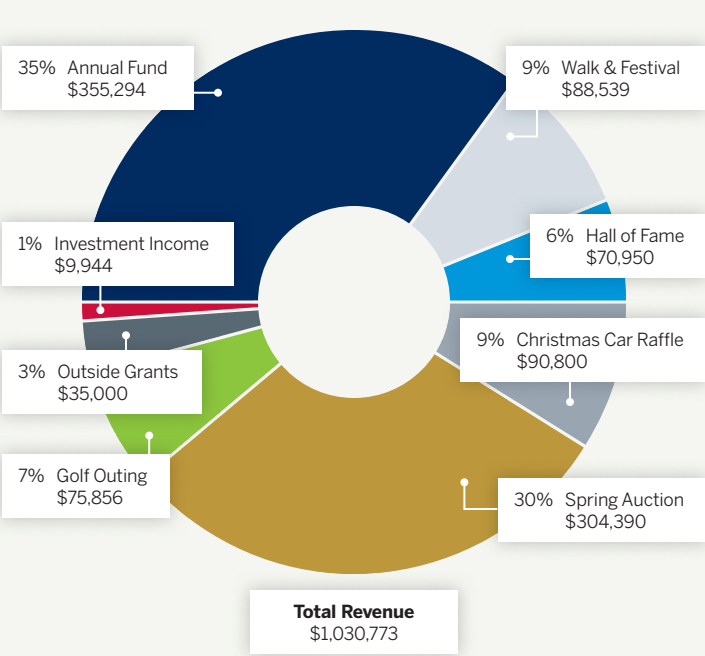

and how were they distributed.

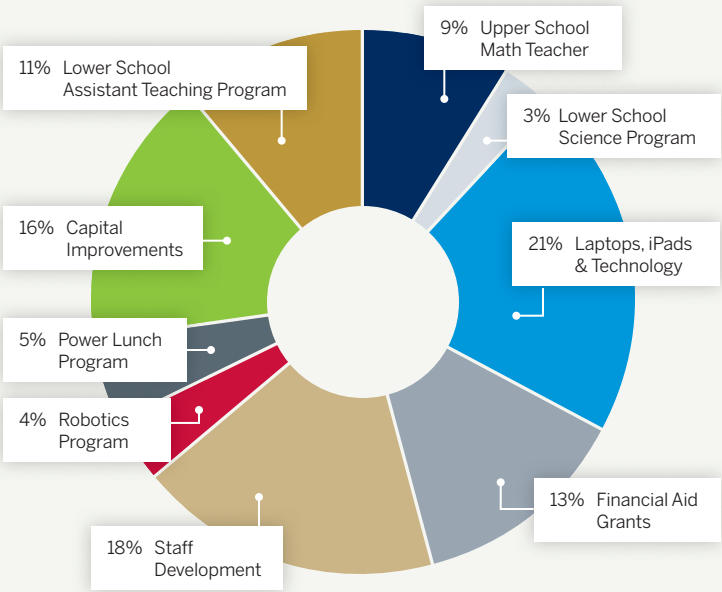

The 1888 Society

Leave a legacy and love The Epiphany School forever with a bequest. When you create or revise your estate plan, consider including the Foundation among your beneficiaries. Please call the Foundation Office for more information.

Susan Gould and Patrick Brennan
Patricia Casey
Cathy and Bruce Caulfield
Catherine Cheney
Catherine Crotty
The DaSilva Family
Lena and Kishin J. Datwani
The Folan Family
The Giles Family
Scott and Lisa Gramling
Gilbert and Michelle Ines
Odulia A. Jacott
The Keighery Family
The Keller-Barsoli Family
Mr. and Mrs. Loreto Kudera
Francesco and Marianne Lagutaine
The Lam Family
The Marsh Family
Patrick and Myra McCormack
The McGrath Family
John Michals
Shane and Lisa Molloy
Tori and Stephen Mondelli
Suzanne Olson
Peter and Kate Patton
The Perrotta Family
John T. Rafferty
The Resta Family
The Sciolto Family
The Sheehan Family
The Torchia-Receniello Family
The Turetsky Family

Christina and Joe White
Alison Browne and Kwadjo Wordie

Supporters

\$100 and over
Anonymous (1)
Mr. Jeffrey Acevedo
Michael Armstrong '64
Evelyn and Michael Baran
Theresa and Robert Barclay
Teresa and David Barry '58
Iris Beaumier '09
Blue Cross/Blue Shield of MA
Mr. Scott Bondi
David Brady '66
Ms. Colleen Morrissey and
Mr. Stephen Broer
Sherry and Kevin Brooks
Lorraine and Alannah Callan
Patrick and Kristen Carey
Lindsay and John Carr
Kathleen and Richard Collins
Aimee Creed and Renee Olivier
Robert A. D'Agostino
Mr. and Mrs. Dingli
Mr. and Mrs. Michael Donohue
William Dunn '80
Fernando Erismann and
Irene Rodriguez
Dr. Michael and
Mrs. Regina Fitzgerald '68
David and Sharon Fleming

Nina and John Flicker
Michael N. Ford '59
Michael and Diann Gillespie
Noreen and Marc Gillespie
Michael Gregg III '18
Mike and Lauren Griffin
Erin and Michael Grillo
The Hapij Family
Kerry and William Jennings
Mr. and Mrs. Michael Jones
Keith Kelly and Patricia Walsh
Christine and Jerome Letter
Gina and Michael Liotti
Eileen Lissmann '61
Steve and Rachel Marcell '88
The Martynov Family
Carol and Jim McEvoy
Jim and Kanako Mirenda
Jerry and Kim Mullaney
Stephen A. and Megan Murphy
Michael P. Pettinato '96
Michael and Nancy Reilly
Mr. and Mrs. Alexander Rodriguez
Jane Joyce and Barry Smith
Ada and Sanford Suchow
The Tracy Family
Patrick and Tanya Travers
Mr. and Mrs. Vitenko
Simone Wright
Li Hsin Wu

Others

Anonymous (1)
Lauraine Avallone
Edith M. Carlson '63
Martina and Mary Carroll
Mary Jean & Robert Chadwick
Nancy and Joe Chillemi
Kristine Chin
The Delja Family
Connor Downey '06
Declan Downey '09

Kiernan Downey '13
Thomas Dwyer '73
Kevin and Loraine Lami
Jeff MacDonagh and
Kendra Stensven
Regan Murphy '99
Emilio Prieto '12
Jonathan and
Maureen Rozanski '98
Mr. and Mrs. Shinya Shibata
Vincent J. Truncali '57

Corporations/Matching Gifts

AllianceBernstein Foundation Fund
Bank of New York
Barclays Capital
Benjamin Moore & Company
BlackRock
Capital One Services LLC
Deutsche Bank Americas Foundation
Goldman Sachs
Home Box Office
New York Life Foundation
One Beacon Charitable Trust
Partner Reinsurance Co. of US
The Pfizer Foundation
SunTrust Foundation

Memorial Gifts

In Memory of James Capuano
Mrs. Dana Capuano and The
Capuano Family on behalf of
The James Capuano Musical
Tribute Event Donors

Catie F. Brennan '14
Mary Jean and Robert Chadwick
Nancy and Joe Chillemi
Odulia A. Jacott

In Memory of Kevin Dunn
Blue Cross/Blue Shield of MA

In Memory of Bobby Fulham

Mrs. Clare Fulham and Family
The Bobby Fulham Epiphany Alumni
8th Annual Basketball Game Donors

In Memory of Jeanne R. Maher

Nancy K. and Thomas Maher '76
William Maher

Honorarium Gifts

Lauraine Avallone
Jeff MacDonagh and Kendra Stensven
In Honor of Leah Brangan's Birthday

Brennan Family Foundation
In Honor of Erin Brennan

Jennifer Connors and Martin Breslin
In Honor of Larissa and Griffin Breslin

Deirdre M. Davis
In Honor of Lindsay Carr

Kathleen and Richard Collins
Rita and Robert Crotty
John R. Jakobson
In Honor of James L. Hayes

Kevin and Loraine Lami
In Honor of Luke Ivanac's Birthday

Ada and Sanford Suchow
In Honor of Kelly Janis '06

Jane Campbell and John Connor
In Honor of Alana Jones

Ginette D. Karabees
In Honor of Devon Karabees-Lamer

Michael N. Ford '59
In Honor of Michael Tierney '65

A 10-year look at the Annual Fund and Special Events revenue.

■ Annual Fund ■ Special Events

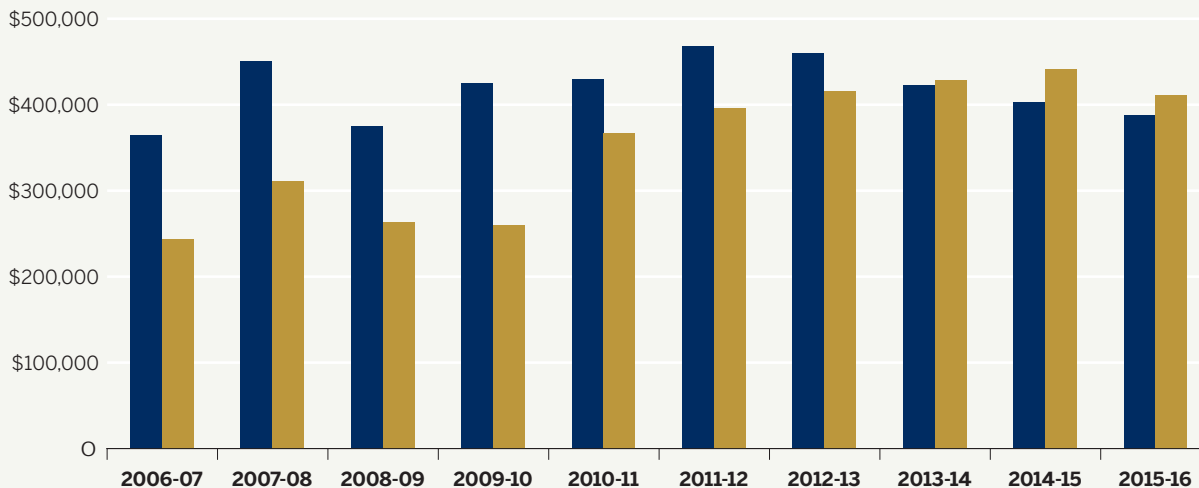

Special Events are less expenses.

Annual Fund

2006-07	\$365,128
2007-08	\$450,670
2008-09	\$374,824
2009-10	\$425,695
2010-11	\$429,665
2011-12	\$467,965
2012-13	\$460,571
2013-14	\$422,431
2014-15	\$403,269
2015-16	\$388,043

Special Events

2006-07	\$243,184
2007-08	\$311,311
2008-09	\$263,607
2009-10	\$259,842
2010-11	\$366,696
2011-12	\$396,038
2012-13	\$415,660
2013-14	\$428,254
2014-15	\$441,937
2015-16	\$411,483

Special Events 2015-2016



2016-17 EVENT DATES AND CHAIRS

The 7th Annual Walkathon & Fall Festival

Sunday, October 16, 2016

Chairs: Eileen Pino & Christina White / Sonaly Aditya & Agnes Teng

The Hall of Fame Induction and Cocktail Reception

Saturday, November 5, 2016 / The Yale Club

Chair: Regan Murphy '99

The Christmas Car Raffle

Thursday, December 15, 2016

Chair: Allison Hemming

Spring Auction

Thursday, March 16, 2017 / TriBeca Rooftop

Chairs: Jessica Annunziata & Jennifer Dowd

23rd Annual Golf Outing

Monday, May 15, 2017 / Wykagyl Country Club

Chairs: Neal Cain and Kevin Greaney

The 6th Annual Walkathon & Fall Festival

The Epiphany School Foundation partnered with NY Catholic Charities once again for our 6th Annual Walk and Fall Festival. Walk Chairs, **Yvette Rivera** and **Christina White**, worked together with Fall Festival Chairs, **Sonaly Aditya** and **Agnes Teng**, to execute this special community event. Walkers made their way down to the Williamsburg Bridge before returning to the lively festivities in front of our Lower School Campus. The event raised over \$75,000 and our Feeding Our Neighbors Food Drive collected enough canned goods to provide over 6,000 meals.

The Hall of Fame Induction and Reception

The Third Annual Hall of Fame Induction and Cocktail Reception honored founding Epiphany School Foundation board members, Michael J. Tierney '65 and Philip J. McManus, Esq., as well as Mary Jane Maher Higgins '80, Epiphany School Vice-Principal and alumna. Over 250 guests attended the reception at The Yale Club on November 7, 2015. Alumnus speaker, Jake Brassil '08, shared heartfelt words with the crowd as guests learned about the importance of sponsoring Epiphany students. The event, chaired by **Kristin Shea '78**, raised over \$33,000, making it the most successful Hall of Fame in Epiphany's history.

The Christmas Car Raffle

A total of 908 Mercedes-Benz Car Raffle tickets were sold before the exciting drawing held during the Epiphany School Foundation Christmas party on December 10, 2015. The winning ticket was sold to Epiphany parents, Jane and Joe Castle. Joe Castle generously helps the Foundation every year by selling over 250 tickets at his office during the Christmas season. We were pleased to see Joe's kindness, efforts and dedication rewarded with a little bit of luck. The Foundation Board of Trustees accounted for 43% of sales, selling a total of 390 tickets.



The Annual Spring Auction

The 2016 Spring Auction was a great success, netting over \$213,000 for The Epiphany School. Donations for the 2016 Special Appeal, the implementation of the Wellness In The Schools program, totaled over \$100,000. Nearly 400 guests celebrated the evening at Tribeca Rooftop for this very special event, chaired by **Jessica Annunziata** and **Felicia Tanoff**. Thanks to the generosity of our parents and friends, a total of 285 items were donated and over 1,550 bids were placed.

The 22nd Annual Golf Outing

Over 85 golfers came out to Wykagyl Country Club in New Rochelle, NY on May 16, 2016 to support the Epiphany School Foundation. The Outing, chaired by **Kevin Greaney** and **John Sowarby**, raised roughly \$35,000 for the Foundation, the greatest results the event has generated in four years. Epiphany parents, alumni and friends enjoyed the course as well as a live raffle and auction, emceed by School President, Jim Hayes and parent, Peter Deering.





The Epiphany School Foundation Board 2016-2017

- 1 Kevin Greaney**
Chairman
Children: Clara (Nursery), Harrison (Grade 2),
Fiona (Grade 4)
- 2 Jessica Annunziata**
Children: Julia (Grade 1), Grace (Grade 3)
- 3 Bob Benya '73**
Alumnus
- 4 Paul Bowden**
Children: Sydney (Grade 1)
- 5 Joanna Cawley**
Annual Fund Chair
Children: Ava Jane (Grade 3), Liam (Grade 8)
- 6 Catherine Coluzzi**
Children: Ann Jacob '15
- 7 Franciscus Diaba**
Children: Franciscus (Grade 2)
- 8 Drew Doscher '83**
Alumnus
- 9 Kim Ettin**
Children: Leo (Grade 1), Harley (Grade 6),
Emily (Grade 8)
- 10 Thomas Hanna**
Children: Sawyer (Kindergarten),
Parker (Grade 4)
- 11 Allison Hemming**
Development Chair
Children: Fiona (Grade 4), Marcella (Grade 6)
- 12 Courtney Huang**
Communications Chair
Children: Archie (Toddler Twos),
Parker (Grade 2)
- 13 John Ivanac**
Finance Chair
Children: Julia (Grade 2), Luke (Grade 5)
- 14 AJ Pino, Jr., '82**
Children: Michael (Grade 4), Angelo (Grade 6)
- 15 Kevin Puchert**
Children: Isabel (Grade 5), Grace (Grade 8)
- 16 Felix Sencion**
Children: Sebastian (Grade 4),
Silverio (Grade 6)



The list of High Schools attended by the Epiphany graduates reflects a wide range of interests and overall academic excellence. Their intellectual curiosity and dedication to their academic work earned the class of 2016 over **\$1.4 million** in scholarship awards. We congratulate our most recent graduates on their success and remind them that we will always welcome them back home at Epiphany.

- Archbishop Molloy High School (2)
- The Bronx High School of Science (3)
- The Beacon School
- The Brearley School
- Convent of the Sacred Heart (2)
- Dominican Academy (4)
- Fordham Preparatory (5)
- Grace Church School (2)
- LaSalle Academy
- Loyola School (5)
- Manalapan High School (2)
- Marymount School of New York (2)
- Notre Dame High School (4)
- NYC Lab School for Collaborative Studies
- St. John's Preparatory
- St. Peter's Preparatory
- St. Vincent Ferrer High School (2)
- Xavier High School (6)
- Xaverian High School

A Proud History of Working Together!

The Epiphany School

The Epiphany School was founded in 1888 to provide the highest quality education to the school-age children of the Epiphany parish. Today, the School educates approximately 560 students, serving a diverse socio-economic population, who live in all areas of Manhattan and the outer boroughs. We remain committed to education of the highest quality and are guided by our mission: to educate the whole child spiritually, intellectually, socially, emotionally and physically. Fundamental to this mission is developing children with a strong moral and ethical character who will contribute to society in meaningful ways.

The Epiphany School Foundation

The Epiphany School Foundation was established in 1999 to raise funds for the School. This tax-exempt, charitable foundation was founded to enhance the children's educational experience and the faculty's teaching environment. These goals have been achieved over the years by funding programs that the School cannot cover through tuition alone. The Foundation remains dedicated to promoting growth and innovation through these programs.



THE EPIPHANY SCHOOL
FOUNDATION

234 East 22nd Street, New York, NY 10010

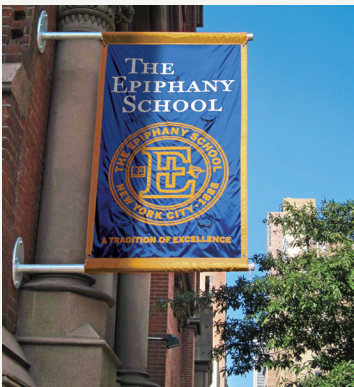

Top: Lower Campus at 234 East 22nd Street
Middle: Upper Campus at 141 East 28th Street
Bottom: Early Childhood Center at 152 East 29th Street