



**The Epiphany School Foundation** | **Annual Review 2016-2017**



**Dear Families and Friends,**

Thank you for your support in making Epiphany one of New York City's top Catholic Schools. Established in 1999, The Epiphany School Foundation was created to enrich the educational experience of every Epiphany student. Through your kindness and generosity, our mission remains strong while keeping our tuition at an affordable level.

Your gifts enhance the academic programs at Epiphany, creating a unique, diverse and spiritual learning environment that enables our students to reach their full potential.

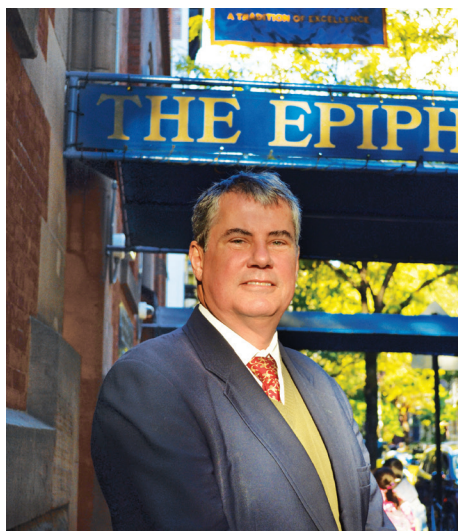

Through annual giving and special events, we raise approximately one million dollars each year for the enrichment of technology in our classrooms including the use of iPads, laptops and RealTouch Interactive LCD Displays. We also provide funding for enhanced language, wellness, science, art, and music programs, tuition assistance for current students, as well as funding for teacher assistants in the Lower School and supplemental funding for professional development. I extend my sincere gratitude to our donors for making this possible.

I am proud to report that 82% of current families contributed to the Annual Fund during the 2016-2017 school year, funding our many educational programs and services that are not covered by tuition. This year, that amounts to over \$1,500 per student. It is of great importance that we reach our Annual Fund goals so that The Foundation can continue to offer Epiphany children what they need to excel in the classroom. Please consider making a gift to The Annual Fund this year, which closes on June 30, 2018. All gifts to The Annual Fund are fully tax-deductible and are eligible to be matched by corporations.

We need your help to continue to build upon our success, and it is a very exciting time to get involved with The Foundation. We host many events throughout the year including our Walk & Fall Festival, Alumni Hall of Fame, Christmas Car Raffle, Spring Auction and Golf Outing. I strongly encourage you to participate in at least one of these activities and experience for yourself the difference you can make by donating your time and giving back to Epiphany.

This year marks 128 years since The Epiphany School opened its doors and I thank you for helping us continue our tradition of excellence. I wish you and your families a happy and healthy 2018!

Sincerely,

**Kevin G. Greaney, KM**  
Chairman, Board of Trustees

# 5 Reasons Why It's Essential to Give

Support for The Foundation fuels the mission of the school: to provide an educational environment that inspires academic achievement, fosters spiritual growth, and celebrates the individual.

## 1 Fill the Gap

The Annual Fund provides funding for many programs and services that benefit students and are not covered by tuition. Only 83% of the cost of educating each Epiphany student every year is covered by tuition, which amounts to over \$1,500 per child. By filling the gap, The Foundation can continue to offer Epiphany students what they need to excel in the classroom.

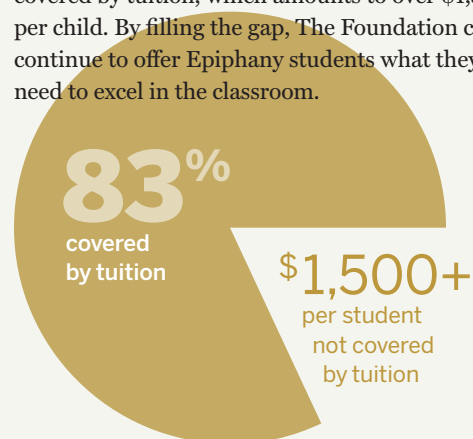

## 2 The Epiphany Value

With an average tuition rate of \$9,000, Epiphany offers its families a tremendous value when compared to other similar programs where tuition is now \$45,000 per year. Through your generosity, we are able to keep the tuition affordable for everyone enrolled at the school.

**10** Years of  
Epiphany School  
Education Cost

**2** Years of  
Private School  
Education Cost

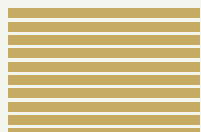

## 3 Enhance Programs

Your support enables The Foundation to enhance our educational programs in the areas of technology, foreign language, science, wellness, music and art. We also provide funding for teacher assistants in the Lower School, supplemental funding for staff professional development, and tuition assistance for faculty pursuing advanced degrees.



## 4 Digital Readiness

RealTouch Interactive LCD Displays in every classroom are just the beginning of digital readiness at Epiphany. We offer a full 1:1 iPad program for all students in grades 2-8, a 1:2 iPad program in Kindergarten and First grades and iPad Centers in Nursery and Pre-Kindergarten. Students have access to 60 MacBooks and 30 Chromebooks in our Upper School Computer Lab and Lower School students have access to 30 Chromebooks. Through online learning programs such as IXL and Reading A-Z, teachers are able to assign and monitor unique programs that best meet each student's needs.



## 5 Provide Opportunity

Gifts to The Foundation make it possible for us to establish endowed funds that provide long-term support. Our funding allows us to offer financial aid to both new and current families in need. The unique academic programming and intimate school community at Epiphany attracts a diverse student population, proudly representing over 40 different zip codes from New York and New Jersey.

## EPIPHANY MILESTONES

The following Epiphany faculty are celebrating milestone anniversaries:

### 40 YEARS



James L. Hayes

### 25 YEARS



Liz Emma

### 20 YEARS

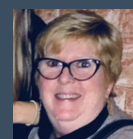

Beth Ann Janis



Eileen McLoughlin

### 15 YEARS

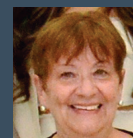

Deidre Barry



Regina Fitzgerald

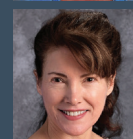

Jean McClesky

### 10 YEARS



Megan Grant



Joan Silhan

This Annual Review acknowledges all donations made to The Foundation by families, alumni and friends in order to enhance our students' education at The Epiphany School.

## Fellows

### \$10,000 and over

Paul Bowden and Ryan McNally  
The Castle Family  
Credit Suisse Americas Foundation  
John P. and Constance A. Curran Charitable Foundation  
Donna and Drew Doscher '83  
Amy Scheibe and Brian Flynn  
The Graham Family Charitable Foundation  
Kayco Construction Corporation  
The Labbe Family  
The Muzaurieta Family  
Svitlana and Steven Salvesen  
The Morris and Alma Schapiro Fund  
The Walsh Family  
Walkathon Supporters

## President's Circle

### \$5,000 and over

Anonymous (1)  
The Annunziata Family  
The Banerjee Family  
Barbara and Bob Benya '73  
The Borrelli Family  
Mr. and Mrs. Michael S. Brennan  
Christine and Con Gallagher  
Jessica and Kevin Greaney  
The Sheila Airmette and Markus Hoecherl Family  
The Ivanac Family  
Catherine Coluzzi and Robert Jacob, Jr.  
Vidhya and Robert Kelly  
The Kim Family  
The McCartin Family  
Kate and Brian McMahon  
Stephen Paluszek  
Donna Pylyp and David Petrie  
The Pezeu Family  
The Family of Dylan Phillips  
AJ Pino, Jr. '82  
Sejal and Joe Redington  
Donna McCabe and Michael Regan  
Aleona and Felix Sencion

## Patrons

### \$2,500 and over

Anonymous (1)  
Christiane and Chad Anderson  
The Audit Family  
Catherine Canino  
Nicole and Michael Capella  
Joanna Griner and James Cawley  
The Codd Family  
The Dowd Family  
Agnes Gund  
Anne Duffell and James L. Hayes  
Courtney and Lung Huang  
The Kartholl Family

The Leykam Family  
The Mack Family  
Kristin and Peter Madden  
Kristian Magel and Courtney Crivits  
Caroline and Edward Maher  
The Manna Family  
The W. McHugh Family  
The Mullen Family  
Lauren Massey and Curt Nadeau  
The Oliver Family  
The Rodgers Family  
Jo-Ann Latkowski, M.D. and Matthew J. Ross  
Dr. and Mrs. Marc Sclafani  
Amy Robach and Andrew Shue  
StuyTown Property Services

## Partners

### \$1,000 and over

Anonymous (3)  
Mr. and Mrs. Joseph Antol  
Kenneth Beitler and Jyunko Naito  
John and Maria Bettex  
The Bettigole Family  
Attila Boydak and Mary Fedor  
Jennifer and Martin Breslin  
The Carter Family  
Joe Edward Cecala  
Jane Campbell and John Connor  
The Contessa Family  
Lynnette and William Cooke  
Karen and William Cooney  
Catherine and John Crotty '82  
Jane and Paul Crotty  
Franciscus Diaba and Family  
Sandy and Bob DiChiara  
Joe and Stella D'Orio  
East Side Endoscopy, LLC  
The Church of The Epiphany  
The Ettin Family  
Alison Sturm '88 and Paul Favale '88  
Lynn Krohm and Fritz Favourite  
Sonaly Aditya and Raul Ferrer  
Maureen and Christopher Flynn  
Paul and Kristina Fox  
The French Family  
The Ganatra Family  
Kristi and Jim Gannon  
Dr. Eileen McAleer and Mr. Arthur Gorman  
The Grayson Family  
Kathy and Michael Gregg  
The Heidbreder Family  
iN DEMAND  
Rica and Jay Javellana  
The Joye Family  
The Keefe Family  
Margaret and Alfred Kelly  
The Kinsella Family  
The Larson Family  
Timothy and Mary Anne Leahy

The Wilson Liptrot Family  
William Maher  
The Male Family  
Mrs. Donna Malewich  
Cristina C. and Pedro Mateo  
Candice and Roy McInnis  
John Mitacek  
Peggy and Helen O'Dea  
Alissa and John O'Hea  
The Perrotta Family  
The Rapillo Family  
Natalie and John Reilly  
Gabriel Rivera and Family  
The Sabados Family  
The Sullivan Family  
Felicia and Chris Tanoff  
Christine Tansey  
The Theodos Family  
Michael Tierney '65  
Regina and Laurence Watson  
Christina and Joe White  
The Zazzera Family

## Benefactors

### \$500 and over

Anonymous (1)  
The Asaro Family  
The Keller Barsoli Family  
Nancy Boyd  
The Brangan Family  
The Browne Supply Company, LLC  
The Campbell Family  
Mr. Pasquale Capuano '47  
Lindsay and John Carr  
Margaret Crotty '86  
Jane and Michael Darcy  
Deirdre M. Davis  
Bridget Austin and Raj Denhoy  
Marianne and Richard Dorado  
Expedia Cruise Centers  
Pamela and Scott Felenstein  
The Fitzsimmons Family  
Colleen and John Flores  
Catherine Galvin-Muti  
Frank Gargiulo and Son, Inc.  
The Gramling Family  
Rosemary Nurse and Kyle Harris  
The Hawkes Family  
Mary Jane '80 and Tim Higgins  
Nisa and Jonathan Hsu  
Ameya Satish Joshi  
The Keane Family  
The LaGuardia Family  
Wayne and Elizabeth Landau '79  
Gina and Michael Liotti  
The Litton Family  
Tara and Robert N. Lynn  
Donna Jones and Nicholas Marfino  
The Marsh Family  
McAdam Buy Rite  
The McAnaney Family  
Jay McAvoy  
The Munshi Family  
The Naughton Family  
Janny and Michael Nealy '69  
Noreen Clark-Necina  
The O'Reilly Family  
The Pagano Family  
The Parniawski Family  
Kristin G. Shea '78 and Edward M. Pinter  
The Puchert Family  
Pushcart Coffee  
Stan Raffa  
Bharti and Kamal Ramani  
Vivian Young and Mark Rasimas  
The Rathbone Family  
The Roache Family  
The Rousseau Family  
Crystal A. Simpson  
The Spector Family

The Sterling Berger Family  
The Thomas and Barbara Sullivan Foundation  
The Taylor Family  
The Transom Family  
Paul Vercesi '53  
The Warshaw Hardware Store  
The Woodall Family

## Sponsors

### \$250 and over

Anonymous (2)  
The Addison Family  
Peter DeLuca —  
Andrett Funeral Home  
Helen Gomez and Chris Andrews  
Eileen and Joe Arcuri  
Drs. Michael and Evelyn Baran  
The Barbosa Family  
Barrow Street Ale House  
Janis E. Blakeslee  
Catie F. Brennan  
Brennan Family Foundation  
Susan Gould and Patrick Brennan  
Dr. and Mrs. John Buonasera  
Yayun and Tom Cahill  
Richard '71 and Alva Capuano '72  
The Carey Family  
Nancy Boyd  
Catherine Cheney  
Karen Choueiri  
Lauraine F. Avallone and Stephen Cleveit  
Rachel and Bill Cook  
Robert E. Copps and Sharon E. Sieber  
The D'Aiuto Family  
Lena and Kishin J. Datwani  
Maureen and Raymond Dee  
The Di Bari Family  
Sandra Dunn  
The Erismann Family  
The Ferronato Gentile Family  
The Fleischer Family  
The Galichon Family  
Mr. and Mrs. James J. Galeshaw  
Gannon Funeral Home  
Andrea Duggan and Paul Gardner  
Joan and Richard Gargiulo  
Gilbert Giannini '67  
Chloe Collie Giles and Family  
The Honorable Saliann Scarpulla and Mr. Paul Gillow  
Eileen and Patrick Grasso  
The Greenwood Family  
The Grillo Family  
The Hanna Family  
The Incitti Family  
Michelle and Gilbert Ines  
Lois Jackson, DDS  
Mr. and Mrs. Michael Jones  
Maggie Kelly  
Mr. and Mrs. Loreto Kudera  
Clarence Kwei  
The Lai Family  
The Lam Family  
Mr. and Mrs. Patrick Lane  
The Larucci Family  
Kendra Stensven and Jeff MacDonagh  
Eileen and John McCarthy  
The McCormack Family  
Carol and Jim McEvoy  
Peter '93 and Kate McHugh '93  
Pierre Michel Salon  
The Callan/Milian Family  
The Minardo Family  
Lisa and Shane Molloy  
Matthew Morningstar and Alan van Capelle  
Notre Dame School of Manhattan

The School Sisters of Notre Dame  
Mr. and Mrs. Edward P. O'Dell  
Suzanne Olson  
Orion Diner and Grill  
The Palumbo Family  
The Passalacqua Family  
Kate and Peter Patton  
Kathleen O'Keefe and James Pharo  
John T. Rafferty  
The Ramirez Family  
Sara and Todd Ravin  
The Resta Family  
Julie L. and Thomas G. Rice  
The Riordan Family  
The Ryan Family  
The Shibata Family  
Simons Hardware  
The Thompson Family  
Eileen T. Tierney  
The Turetsky Family  
Deborah Woodall-Gravens  
Alison Browne and Kwadjo Wordie  
The Yang Family

## Supporters

### \$100 and over

Anonymous (3)  
Alexander Sales, Inc.  
Janine and Roger Ancona  
George Arzt Communications, Inc.  
Maureen and Dave Ayres  
Linda Wayner and Mark Baker  
Theresa and Robert Barclay  
Rosemary Bell  
The Bissell Family  
Ellen and Charles Bock  
Mr. Scott Bondi  
Jeffrey Boodoo and Michelle Natarajan  
Marissa and Matt Boss  
Jeremy Brandrick and Adam Morris  
Faune and Jeffrey Brooks  
The Brooks Family  
Daniel P. Butler  
The Byrne Family  
The Cabuang Family  
Ann and John Caggiano  
Lorraine and Alannah Callan  
The Capellino-Bozzo Family  
The Caradonna Family  
The Cariaso Family  
John Ciongoli  
Juin and James Cohen  
Charles S. Craig  
Tracy and Ray Curley  
The Curran Family  
Peter Deering  
Mr. and Mrs. Dingli  
The Downey Family  
Adria A. Elskus  
Virginia and Joseph Engels  
Epiphany Family Association  
Ryan Ericson and Cristina Moreno de los Rios  
Katherine Fallon  
Denise Favorule  
Marianne and David Feldman  
Mrs. Alice Ferrara  
Mary Jean and Hank Fitzpatrick  
Michael Ford '59  
The Frechette Family  
Mary and Danny Fried  
Denise and Matthew Fulham '68  
Chris and Patti Gallagher  
Catherine and Michael Garvey  
Fran and Joe Garvin  
Louise and Michael Geddes  
The Gillespie Family  
Noreen and Marc Gillespie  
Katie Glover  
Beth and Bill Goetz  
Kristen and Eric Greaser

## MATCHING GIFTS

Check with Human Resources at your company to see if they have a Matching Gift Program. It can often double or triple your donation. Matching Gifts can go a long way in helping to increase your support of The Epiphany School.



## THE 1888 SOCIETY

Leave a legacy and love The Epiphany School forever with a bequest. When you create or revise your estate plan, consider including The Foundation among your beneficiaries. Please call The Foundation Office for more information.

Michael Gregg, III '18  
Josh Grotstein  
The Hapij Family  
Katie Hennessy  
The Hilaire Family  
The Janis Family  
Mr. and Mrs. William Jennings  
Arnold N. Kriss  
Deborah and Michael Larson  
Christine and Jerry Letter  
The Lipani Family  
The Marcell Family  
The Martynov Family  
The Mattiello Family  
Brenda and Michael Maxworthy  
Cornelia McCreery  
Bridgett and Phil McManus  
The Medic Family  
Richard Melesky  
Edwin Mendez-Santiago  
Jim and Kanako Mirenda  
Tori and Stephen Mondelli  
Pamela Morrisroe  
Samantha Mule  
Elizabeth Mulholland  
Kim and Jerry Mullaney  
Regan Murphy '99  
Christine and Michael Murray  
James Nguyen  
Lucas Nguyen  
Kathleen O'Connell  
The Osowiecki Family  
The Pesola Family  
Anna Petrosyan  
Eileen Pino  
Alison and Carl Ravin  
The Keane Richardson Family  
Ashleigh Roscishewski  
Jason C. Sanchez  
Aileen and Peter Schrueth  
Shirley Lee and Michael Scott  
The Serrano Family  
The Setounski Family  
The Shimaitis Family  
JL Simms  
Jane and Barry Smith  
Rose Soroka  
Margaret Tate  
Kelly Farrell and Richard Toledo  
Tanya and Patrick Travers  
Sarah Turner  
Diane Facinelli and Robert Vaccaro  
The Vaina Family  
The Van Ness Family  
The Villagomez Family  
Matt Warshaw  
Dawn and John Well  
Li Hsin Wu  
The Yeh Family  
Maria and Chris Zanelli  
Michael Zeigler

## Friends

### \$1 and over

Anonymous (6)  
The Acevedo Family  
The Alexopoulos Family  
Jean and Jerry Ambrose  
Ivelisse Arias  
Flavio and Ilaria Arzilla  
David Ayres '01

Jackie Baker '18  
Ms. Kaitlin Barry  
Jared and Lesley Bennici  
Susan Bilotta  
Lina Mati and Patrick Bolececk  
Colleen Morrissey and Stephen Broer  
The Cain Family  
Dana Capuano  
The Carroll Family  
Kerry Chesterton  
Sena and Kristine Chin  
Mrs. Albernaz Cioglia  
Abby Cohn  
Sumi and Jeffrey Collins  
The Conlon Family  
Gerald Crotty  
Viktoria Dallendorfer  
Joan and Ben Daly  
The DaSilva Family  
Denise Dee  
Caroline and Joseph Diaco  
Nancy J. Duncan  
Thomas Dwyer  
Sofia Elder '18  
The Ermelindo Family  
The Espinosa Family  
The Folan Family  
Yolanda and Daryl Fordham  
Rose and John Gallagher  
The Gillooly Family  
The Glover Family  
Rachel Goddard '02  
Sarah Gudis  
Alicia Hinojosa  
The Isleib Family  
Caitlyn Flynn Israel '18  
Sofia Jackson  
Ann Jacob '15  
Liza Jacob  
Kelly Janis '06  
The Kalbacher Family  
Caitlin Wheeler Kauke '97  
Molly Evans and Emre Kavlakoglu  
The Tusa/Kilarjian Family  
Nuala Mellett and Richard Kingston  
Thomas James Knauss  
Linda and William Krouslis  
Daniele Campbell and Spencer Lamb  
Marta and Riccardo Lattanzi  
Lindsay M. Maas  
The Marino Family  
The McCoy Family  
Owen McManamon '18  
Kathleen and Bob McVeety  
Mary Clare McVeety '10  
The Mirto Family  
The Molina Family  
The Morales Family  
Joan Murphy  
Monica and John Murphy  
Melissa Murphy  
Louise and Don Murray  
The O'Brien Family  
The Kevin O'Keefe Family  
Renee Olivier  
Ricardo Otazo  
Christina and George Pelletier  
Emma Pichl '07  
Cynthia and Dennis Raptis  
Ann Reilly '18  
The Richardson Family

Mr. and Mrs. Alexander Rodriguez  
Irene Rodriguez  
Martha and Valentine Rosa  
Nadine and Michael Rosenberg  
Jonathan and Maureen Rozanski '98  
Joseph Samet  
The Sandri Family  
The Sauer Family  
Henry Schaeffer '12  
Angela and Michael Sclafani  
Kilian Scott '18  
Elizabeth Shamahs  
Robert D. Shumaker  
Peggy Boulos and Alex Smith  
Solomon Schechter School  
of Manhattan  
The Stuebe Family  
Regina and Michael Sydor  
Frances E. Trachter  
The Tracy Family  
Vincent J. Truncali '57  
The Vella Family  
Barbara and Michael Walsh  
Jessica and Chris Wood

## Grants

Credit Suisse Americas Foundation  
John P. and Constance A. Curran  
Charitable Foundation  
The Graham Family Charitable  
Foundation  
The Morris and Alma Schapiro Fund

## Corporations/Matching Gifts

Alliance Bernstein Foundation Fund  
Bank of New York  
Barclays Capital  
Benjamin Moore & Company  
BlackRock  
Coach, Inc.  
Deutsche Bank Americas Foundation  
Goldman Sachs  
Home Box Office  
Moody's Foundation  
New York Life Foundation  
One Beacon Charitable Trust  
The Pfizer Foundation  
SMBC Global Foundation, Inc.  
SunTrust Foundation  
TE Connectivity  
Thomson Reuters  
Tullet Prebon Holdings, Inc.  
UBS

## Memorial Gifts

In Memory of Ezekiel Micah Cabuang  
The Cabuang Family

In Memory of James Capuano '73  
Catie F. Brennan '14  
Mr. and Mrs. Michael S. Brennan

In Memory of Angelo Di Bari  
The Di Bari Family

In Memory of Joe Falzon  
The Addison Family  
The Alexopoulos Family  
Ivelisse Arias  
Maureen and Dave Ayres  
The Barbosa Family  
Ms. Kaitlin Barry  
Jeffrey Boodoo and  
Michelle Natarajan  
Richard '71 and Alva Capuano '72  
Lauraine F. Avallone and  
Stephen Clevert  
Mary Jean and Hank Fitzpatrick  
Chris and Patti Gallagher  
Rose and John Gallagher  
Mary Jane '80 and Tim Higgins

The Incitti Family  
The Janis Family  
Caitlin Wheeler Kauke '97  
Linda and William Krouslis  
Louise and Don Murray  
Christina and George Pelletier  
Kathleen O'Keefe and James Pharo  
Jason C. Sanchez  
Solomon Schechter School  
of Manhattan  
Elizabeth Shamahs  
Robert D. Shumaker  
Rose Soroka  
Diane Facinelli and Robert Vaccaro  
Deborah Woodall-Gravens  
Maria and Chris Zanelli

In Memory of Scott Fleischer  
The Fleischer Family

In Memory of Patricia Ford  
Michael Ford '59

In Memory of Bobby Fulham  
Tracy and Ray Curley  
Marianne and David Feldman  
Janny and Michael Nealy '69  
Barbara and Michael Walsh

In Memory of Harry and Josie Lynch  
Mr. and Mrs. James J. Galleshaw

In Memory of Jeanne R. Maher  
William Maher

In Memory of William Necina  
Jean and Jerry Ambrose  
Ellen and Charles Bock  
Nancy Boyd  
John Ciongoli  
Juin and James Cohen  
Abby Cohn  
Robert E. Copps and Sharon E. Sieber  
Viktoria Dallendorfer  
Nancy J. Duncan  
The Ferronato Gentile Family  
Agnes Gund  
The Hapij Family  
The Male Family  
Lindsay M. Maas  
Pierre Michel Salon  
Pamela Morrisroe  
The Ramirez Family  
Julie L. and Thomas G. Rice  
Nadine and Michael Rosenberg  
Joseph Samet  
Regina and Michael Sydor  
Frances E. Trachter

In Memory of John Petrasch  
Joan and Ben Daly

## Honorarium Gifts

Catherine Canino  
In Honor of Luca Canino Bagliani

Matt Warshaw  
In Honor of Bob Benya '73

Cornelia McCreery  
In Honor of David Butler

Lorraine and Alannah Callan  
In Honor of Maureen Callan

Anonymous  
In Honor of Ms. Danielle Cappolla

Deirdre M. Davis  
In Honor of Lindsay Davis Carr

Joanna Griner and James Cawley  
In Honor of the Class of 2017

The Sabados Family  
In Honor of John Emanuel,  
Kiernan LaGuardia and Kate McHugh

Eileen and Patrick Grasso  
In Honor of Fritz Favorule

The Leykam Family  
In Honor of Evelyn Phair Finn  
In Honor of Elizabeth Fredericks

Amy Scheibe and Brian Flynn  
In Honor of JP Flynn

The Brennan Family Foundation  
In Honor of Erin Brennan Gutelius

Jane Campbell and John Connor  
In Honor of Alana Jones

Margaret Tate  
In Honor of Mairead & Nolan LaGuardia

Anonymous  
In Honor of Rosemary Nurse

Lucas Nguyen  
In Honor of "Pete" Peterson

Virginia and Joseph Engels  
Beth and Bill Goetz  
Dawn and John Well  
In Honor of Gilbert Santaliz '67

Jane and Barry Smith  
In Honor of Madeline '09 &  
Christopher Smith '12

#GIVING  
TUESDAY™

Epiphany's first  
DAY OF GIVING on  
November 29, 2016  
was a great success!

Over \$59,000 was raised for the Annual Fund through 213 gifts. The day was made possible through the talents of former Epiphany Parent, Amy Scheibe, who beautifully showcased our wonderful school and the work of The Foundation through a short film. Please save the date for our upcoming Day of Giving: January 30, 2018.

## 2017-2018 EVENTS



### Walk & Fall Festival / OCTOBER 16, 2016

It was a beautiful day for the 7th annual Walk & Fall Festival. Families and friends walked their way down the East River Promenade to benefit The Epiphany School before returning to the lively festivities at our 22nd Street Campus. The Foundation partnered with NY Catholic Charities once again to execute the Feeding Our Neighbors Food Drive, providing a record high 10,000 meals to those in need. Walk Chairs, Christina White and Eileen Pino, worked together with Fall Festival Chairs, Agnes Teng and Sonaly Aditya, on this special community tradition, which raised over \$90,000.

### Walk & Fall Festival

Sunday, October 15, 2017  
Chairs —  
Eileen Pino and Alex Vaina



### Hall of Fame and Reception / NOVEMBER 5, 2016

Over 200 guests came together at The Yale Club for the 4th Annual Hall of Fame Induction and Cocktail Reception. Honorees included alumnus and trustee, Bob Benya '73, founding trustee, Jane Crotty, Rose and Joe Falzon, former Epiphany parents and staff, as well as Fritz Favorule, former Chairman of The Epiphany School Foundation. Alumna speaker, Alycia Foti '03, shared heartfelt words with the guests about the importance of sponsoring Epiphany students. The event, chaired by Regan Murphy '99, raised over \$24,000 for the children of The Epiphany School.

### Hall of Fame & Reception

Saturday, November 4, 2017  
The Yale Club  
Chair —  
Regan Murphy '99



### Christmas Car Raffle / DECEMBER 15, 2016

A total of 779 Mercedes-Benz Car Raffle tickets were sold for the exciting drawing held during The Epiphany School Foundation Christmas party. The success of the Car Raffle is largely attributed to Epiphany parents and The Foundation Board of Trustees. Board members accounted for 31% of sales, selling a total of 245 tickets. The winning ticket was sold to Epiphany friend, Monica Graham. The Foundation extends sincere thanks and gratitude to former Car Raffle winner and parent, Joe Castle, for selling 144 tickets in 2016 and continuing to promote this holiday tradition.

### Christmas Car Raffle

Thursday, December 14, 2017  
Chairs —  
Donna Doscher and  
Allison Hemming



### Annual Spring Auction / MARCH 16, 2017

More than 300 guests joined us at Tribeca Rooftop for our greatest fundraiser of the year, Epiphany's annual Spring Auction. Co-chairs Jessica Annunziata and Jennifer Dowd worked with Foundation staff and over 50 volunteers to make the evening a great success, raising over \$160,000 to benefit our students. Donations for the 2017 Special Appeal, the Wellness In The Schools Coach for Kids program, totaled over \$60,000. Thanks to the generosity of our parents and friends, 275 items were donated and over 1,200 bids were placed.

### Spring Auction

Wednesday, March 21, 2018  
Guastavino's  
Chairs —  
Jennifer Dowd and  
Jennifer Turetsky



### 23rd Annual Golf Outing / MAY 15, 2017

The annual Epiphany Golf Outing is the school's longest running fundraiser. Over 85 golfers came out to Wykagyl Country Club in New Rochelle, NY to support The Epiphany School Foundation. For the first time, a ladies tennis clinic was introduced to the event, chaired by parent, Gina Liotti. Parents, alumni and friends enjoyed an afternoon of golf and tennis, as well as a live raffle and auction, hosted by Epiphany School President, Mr. James L. Hayes. The Outing, headed by Foundation Chairman, Kevin Greaney, and parent, Neal Cain, raised \$27,000.

### Annual Golf Outing

Monday, May 14, 2018  
Scarsdale Golf Club  
Chairs —  
Neal Cain, Michael Parniawski,  
and Agnes Teng



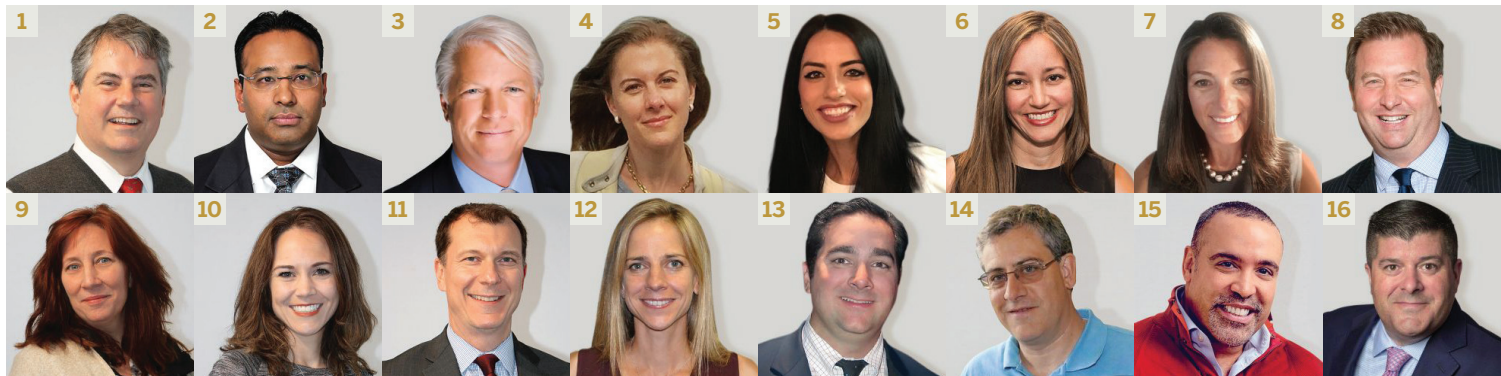

# [WITS]

## Wellness In The Schools

Programs for the well being of Epiphany students beyond the classroom.

The Epiphany School first welcomed **WELLNESS IN THE SCHOOLS (WITS)**, a national non-profit organization that teaches kids healthy habits to learn and live better, by implementing their Cook for Kids program in 2016. Our culinary trained WITS chef, Gisselle Madariaga, works with our students and staff daily to transform our cafeteria menu while providing nutrition education.

Students also enjoy the benefits of WITS labs, nutritional culinary education classes, which celebrate seasonal recipes and ingredients.

Throughout the year, WITS offers Café Days, where local chef partners interact with students and prepare meals during lunch. Through these special visits, our community had the unique opportunity to meet celebrity chefs, Rocco DiSpirito and Bill Telepan, and have also had the experience to learn from Chefs Elliott Prag and Olivia Roszkowski of the Natural Gourmet Institute.



With the success of **COOK FOR KIDS**, Epiphany initiated WITS' **COACH FOR KIDS** program in 2017, which enables children to reach the recommended 60 minutes of activity during the school day. Our WITS Coach, Sarah Merck, reinvents recess, trains school staff and provides fitness education. In the spring, students and their families will be invited to participate in a Family Fitness Fun Night, which offers athletic classes and activities for all ages and skill levels.

After working with our WITS chef and coaches, students return to class after lunch and recess ready to focus and learn, and develop healthy habits that will last a lifetime. The continued success of the Wellness In The Schools program is ensured by the Epiphany Wellness Committee, a parent volunteer committee that promotes good health at school throughout the year, currently led by Epiphany parent, Felicia Tanoff.

### 2017-2018

#### Board of Trustees

- 1 Kevin Greaney
- 2 Arun Banerjee
- 3 Bob Benya '73
- 4 Joanna Cawley
- 5 Donna Doscher
- 6 Jennifer Dowd
- 7 Pamela Felenstein
- 8 Thomas Hanna
- 9 Allison Hemming
- 10 Courtney Huang
- 11 John Ivanac
- 12 Jennifer Monreal-Walsh
- 13 Albert Muzaurieta
- 14 AJ Pino, Jr. '82
- 15 Felix Sencion
- 16 Christopher Tanoff

### 2016-2017

#### Financial Highlights

##### Total Revenue

**\$841,580**

Total Donations  
+ Special Events (less expenses)  
+ Interest Income  
= Total Revenue

##### Total Donations

**\$620,990**

Total Annual Fund  
+ Grant Income  
+ Event Donations  
= Total Donations

##### Special Events

**\$346,218**

All Special Events are Less Expenses

##### Total Annual Fund & Grant Income

**\$388,360**

##### Total Grants

**\$340,000**

From The Foundation to The School





## THE EPIPHANY SCHOOL FOUNDATION

234 East 22nd Street, New York, NY 10010



**Lower Campus**  
234 East 22nd Street



**Upper Campus**  
141 East 28th Street



**Early Childhood Center**  
152 East 29th Street

## A Proud History of Working Together!

### The Epiphany School

The Epiphany School was founded in 1888 to provide the highest quality education to the school-age children of The Epiphany Parish. Today, the school educates approximately 560 students, serving a diverse socio-economic population, who live in all areas of Manhattan and the outer boroughs. We remain committed to education of the highest quality and are guided by our mission: to educate the whole child spiritually, intellectually, socially, emotionally and physically. Fundamental to this mission is developing children with a strong moral and ethical character who will contribute to society in meaningful ways.

### The Epiphany School Foundation

The Epiphany School Foundation was established in 1999 to raise funds for the school. This tax-exempt, charitable foundation was founded to enhance the children's educational experience and the faculty's teaching environment. These goals have been achieved over the years by funding programs that the school cannot cover through tuition alone. The Foundation remains dedicated to promoting growth and innovation through these programs.

## High Schools & Colleges

attended by the Epiphany graduates reflects a wide range of interests and overall academic excellence.

### HIGH SCHOOL CHOICES

Class of 2017

Brooklyn Technical High School  
Convent of the Sacred Heart (3)  
Dominican Academy (7)  
Eleanor Roosevelt High School  
Fiorello H. LaGuardia High School (3)  
Fordham Preparatory (3)  
High School of Art and Design  
Loyola School (6)  
Marymount School of New York  
Phillips Academy  
Poly Prep Country Day School (2)  
Regis High School (2)  
Sacred Heart Academy  
St. Vincent Ferrer High School (5)  
Xavier High School (18)

### COLLEGE CHOICES

Class of 2013

Academy of Art University, San Francisco  
Boston College  
Carnegie Mellon University  
College of Charleston  
Cornell University  
CUNY Baruch  
Fordham University  
Georgetown University  
Gettysburg College  
Indiana University  
Iona College  
Loyola University Maryland (2)  
Loyola University New Orleans  
Marquette University  
Miami University Ohio  
Rochester Institute of Technology  
SUNY Albany  
SUNY Binghamton  
SUNY Geneseo  
SUNY New Paltz (2)  
Syracuse University  
The College of William and Mary  
The United States Military Academy at West Point  
University of Delaware  
University of Maryland  
University of Michigan  
University of Notre Dame  
University of the Sciences in Philadelphia