

The Epiphany School Foundation
Annual Review 2017-2018

Answering the Important Questions



Financial Highlights 2017-2018

Total Revenue
\$689,463



Fill the Gap

A **\$1,500** gap exists between the cost of each child's educational program expenses and tuition fees. Your support of the Foundation helps us bridge this gap for every student.

What is the purpose of the Foundation?

The Epiphany School Foundation is a nonprofit organization that is committed to supporting and strengthening the educational experience and community of The Epiphany School through the Annual Fund, special events, and alumni engagement activities. Funds raised by the Foundation help keep tuition rates at an affordable level, while providing tuition assistance, enhanced curricular programs, professional development for faculty, as well as cutting-edge technology for all grade levels.

With its tireless focus on educating the whole child, the Foundation raises funds essential to helping The Epiphany School meet its goal of creating a diverse community of individuals. Epiphany students are spiritually, intellectually, morally and ethically engaged in the world around them, all the while learning to contribute to society in meaningful ways.

We are incredibly grateful for our generous community making all of this possible, contributing over \$850,000 and hundreds of volunteer hours annually. Every gift to the Foundation supports our students and teachers, and allows us to accomplish our goal of making a great school greater.

Kate D. McHugh,
School Principal (left)

James L. Hayes,
School President (middle)

Shannon Harknett,
Foundation Director
of Development (right)



Why do we have a separate Foundation?

The Epiphany School Foundation was established in 1999 as a 501©(3) organization and registered as such with the Department of Treasury/Internal Revenue Service. This ensures that all of the gifts contributed to both the Annual Fund and through our special events stay within our Epiphany community for the reasons and goals specified.



How can I give support?



Cash, Check or Credit Card:

All contributions for our events and fundraising initiatives can be made via cash, check or credit card on a one-time or recurring basis.



Planned Giving: The Epiphany School Foundation accepts Bequests, Life Income Gifts (Charitable Remainder Trusts or Charitable Gift Annuities), Charitable Lead Trusts, and Real Estate.



Matching Gifts: Double or triple your gift by inquiring if your employer has a Matching Gift Program! Simply submit a Matching Gift application and your company will contact us to verify your gift. Please email any confirmations to MJ Fitzpatrick, Business Manager, at MJFitzpatrick@epiphanyschoolfoundation.org. Visit epiphanyschoolfoundation.org/giving/make-a-gift/ to see if your company is eligible!



Gifts-In-Kind: A gift-in-kind is a donation of tangible personal property other than securities. Every year, the Foundation collects donated auction items, as well as food and beverage donations for several of our events. All event proceeds benefit the Foundation and we would not be able to execute these events without the generosity of our donors.



Stock Gifts and Wire Transfers:

The Foundation accepts stock gifts and wire transfers. For more information, please contact the Development Office at 212-473-6158.



Why is it important to give?

The money raised by the Foundation is dedicated to enriching the curriculum standards of the Archdiocese of New York and New York State. Funding from the Foundation provides an enhanced curriculum that guarantees that Epiphany students will receive a top-notch education and will be provided with the educational building blocks to prepare them for a competitive environment in high school, college, and beyond. Contributing to the Foundation shows your belief in the power of The Epiphany School, our faculty, and our students.

Are there more ways to get involved?

The Foundation welcomes all volunteers! Whether you are interested in helping with an event, administrative tasks, or finding ways to help improve our community, we value the support of all parent, alumni and community volunteers.

Please email:
volunteer@epiphanychoolfoundation.org
if you are interested in donating your time to The Epiphany School Foundation.



HOW DO WE WORK TOGETHER?

The Foundation Team



Shannon Harknett

Director of Development, June 2018–present

Shannon works directly with the Board of Trustees and school leadership to strategize and execute a fundraising plan to maximize the support given to the School. She leads the Development Office in major gift solicitation, communications, and special event and alumni programming.



Donna Stefanizzi

Development Associate, October 2018–present

Donna is responsible for the Foundation's social media, website, design, donor database, and supporting the Development Team and volunteers with special events, annual giving and alumni engagement.

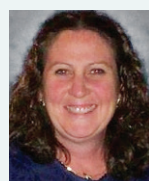

Mary Jean Fitzpatrick

Business Manager, June 2006–present

MJ has been with Epiphany for over 20 years. She is responsible for maintaining our financial records, compliance and reporting requirements.

School Support



James L. Hayes

*President, The Epiphany School
September 2016–present*

Having been part of Epiphany for over 40 years and now serving in the role of President of The Epiphany School, Jim is uniquely positioned to work in partnership with the Foundation to ensure the future financial stability and long-term planning of both the School and Foundation.



Kate D. McHugh

*Principal, The Epiphany School
September 2016–present*

Kate, a proud graduate of The Epiphany School, has been a member of the faculty since 2001, Vice Principal since 2007, and Principal since 2016. She works in partnership with the Foundation to set programmatic fundraising priorities, bringing innovative and enriching programs and faculty to the School.

Where does your money go?

iPad Initiative

iPad technology is introduced to students in our Early Childhood Center and expands to a 1:2 iPad program in Kindergarten through Grade 2, and a 1:1 iPad program in Grades 3–8. In addition, all faculty members have their own iPad for curriculum development and implementation.

1:1



Bringing NYC to the Classroom

Being located in one of the most exciting and diverse cities in the world, The Epiphany School, with funding from the Foundation, has access to exciting partnerships with programs such as NYC Kids Project, Rising City Arts and the New York Historical Society.

SUPPORTING OUR FACULTY

Faculty Funding

The Epiphany School is able to provide a diverse and enhanced academic experience for our students through funding from the Foundation. This funding allows us to have Assistant Teachers in Toddler-Twos through Grade 4, a reading specialist, math coordinator, and specialized faculty in art, music, foreign language, and physical education.

Professional Development

We are just as dedicated to our faculty as they are to our students and School, offering funding for continued education, Masters program support and professional development conferences and trainings.

Christmas Bonuses

The Foundation works in collaboration with the School and Epiphany Family Association (EFA) to provide Christmas bonuses to every employee of The Epiphany School.

2017-2018 Faculty Milestones

35 Years

Sister Rebecca Tayag, SSND

25 Years

Claire Rennell

20 Years

Patricia Dentice

10 Years

Denise Dee

Alison Liotti

5 Years

Victoria Colletti

Lauren Fox

Maggie Kelly

Wellness in the Schools

WITS is a national non-profit organization that teaches children the importance of healthy habits through their Cook for Kids and Coach for Kids programs. During 2017-2018, Epiphany students benefitted from lessons about healthy eating habits and the importance of an active lifestyle.



COOK & COACH FOR KIDS

Facility Enhancements

Through the money raised in the 2018 Spring Auction Special Appeal, we were able to make much needed renovations to the bathrooms in both the Upper School and Lower School.



Special Events 2017-2018

Walk & Fall Festival / OCTOBER 15, 2017

At the 8th annual Walk event, families and friends joined together as teams to fundraise and walk down the East River Promenade before returning to the lively Fall Festival at our 22nd Street Campus. Again, the Foundation partnered with NY Catholic Charities to execute the Feeding Our Neighbors Food Drive, providing nearly 10,000 meals to those in need. Walk and Fall Festival Chairs, Eileen Pino and Alex Vaina, worked together on this special community tradition, which raised over **\$75,000***.



Hall of Fame Reception / NOVEMBER 4, 2017

Over 200 guests came together at The Yale Club for the 5th annual Hall of Fame Induction and Cocktail Reception. Hall of Fame Inductees included Richard Capuano '71, Ray Curley and Claire Rennell, and we bestowed the first Joe Falzon Spirit of Volunteerism Award to Helen and Peggy O'Dea. Alumnus speaker, Joe Malewich '71, closed the evening with his heartfelt words about the importance of sponsoring the Epiphany education. The event, chaired by Regan Murphy '99, raised over **\$39,000***.



Christmas Car Raffle / DECEMBER 14, 2017

A total of 802 Mercedes-Benz Car Raffle tickets were sold for the drawing held during The Epiphany School Foundation Christmas party. The success of the Car Raffle is largely attributed to Epiphany parents and the Foundation Board of Trustees. Board members accounted for 45% of sales, selling a total of 368 tickets. The Foundation extends sincere thanks and gratitude to Joe Castle, for selling 101 tickets in 2017, helping us raise a total of **\$44,000***.



Spring Auction Benefit / MARCH 21, 2018

More than 300 guests joined us for our greatest fundraiser of the year, Epiphany's annual Spring Auction. Thanks to the generosity of our parents and friends, 225 items were donated and over 1,400 bids were placed. Donations for the 2018 Special Appeal, facility improvements, totaled over \$70,000. Co-chairs Jennifer Dowd and Jennifer Turetsky worked with Foundation staff and over 50 volunteers to make the evening a great success, raising over **\$169,000***.



Golf Outing / MAY 14, 2018

The 24th annual Epiphany Golf Outing is the school's longest running fundraiser. Over 85 golfers came out to the Scarsdale Golf Club in Hartsdale, NY to support The Epiphany School Foundation. Parents, alumni and friends enjoyed a full day out of the city including a welcome lunch, afternoon of golf, as well as a live raffle and auction during a seated dinner, hosted by Epiphany School President, Mr. James L. Hayes. The Outing, headed by parents, Neal Cain, Michael Parniawski, and Agnes Teng, raised **\$30,000***.



2018-2019 Events

Sunday,
October 14, 2018
Chairs —
Eileen Pino and
Alex Vaina

Saturday,
November 3, 2018
Chair —
Regan Murphy '99

Thursday,
December 13, 2018
Chairs —
Allison Hemming
and Felix Sencion

Wednesday,
March 27, 2019
Guastavino's
Chairs —
Liz Barbosa and
Jennifer Turetsky

Monday,
May 6, 2019
Scarsdale Golf Club
Chairs —
Michael Parniawski
and Agnes Teng

* Totals are less expenses.

Annual Support 2017-2018

This Annual Review acknowledges all donations, event tickets, sponsorships and auction item purchases made through The Epiphany School Foundation.

• **Donated to the Annual Fund 2017-2018**

Epiphany Society

\$20,000 and over

Jane and Joe Castle •
Credit Suisse Americas Foundation •
The John P. & Constance A. Curran Foundation •
The Muzaurieta Family •

Fellows

\$10,000 and over

Joanna Griner and James Cawley •
Donna and Drew Doscher '83 •
Robert and Jennifer Dowd •
Graham Family Charitable Foundation •
Kayco Construction
AJ Pino, Jr. '82
Steven & Svitlana Salvesen •
The Vrabel Family •

Leaders

\$5,000 and over

Anonymous (1) •
The Banerjee Family •
Paul Bowden and Ryan McNally •
Nicole and Michael Capella •
Deirdre M. Davis
The Epiphany School
Mr. and Mrs. John A. Flores •
John and Linda Fox •
The Fulton Family •
Anne Duffell and James L. Hayes •
Courtney and Lung Huang •
Vidhya and Robert Kelly •
Brian Kim and Maria Park •
Jeff MacDonagh and Kendra Stensven •
Chris & Christina McCartin •
The McHugh Family •
The McMahon Clan •
Sara and Mark Mullen •
Violeta and Stephen Paluszek •
The Pezeu Family •
Sejal and Joe Redington •
Donna McCabe and Michael Regan •
The Family of Dylan Phillips •
The Rodgers Family •
Dr. and Mrs. Marc Sclafani •
Thomas and Maureen Sullivan •
The Tanoff Family •
The Theodos Family •
Walkathon Supporters
Francisco Walsh Family •

Patrons

\$2,500 and over

Anonymous (2) •
Liz and Paulo Barbosa •
Carlijn and Niels Beekman •
Kenneth Beitler and Jyunko Naito •
Attila Boydak and Mary Fedor •

Richard '71 and Alva Capuano '72
The Carey Family •
Catherine and John Carter •
Jane and John Connor •
Tracy and Ray Curley
The Curran Family
Bridget Austin and Raj Denhoy
Scott & Pam Felenstein •
Brian Flynn and Amy Scheibe •
The Fox Family •
The Greaser Family •
The Ivanac Family •
Catherine Coluzzi and Robert Jacob, Jr. •
The Joye Family •
The Larucci Family •
The Wilson Liptrot Family •
The Mack Family •
The Magel Family •
Caroline and Edward Maher •
Matthew Morningstar and
Alan van Capelle •
The Oliver Family •
Agnes Teng '90 and Michael Parniawski •
Donna Pylyp and David Petrie •
The Puchert Family •
The Rapillo Family •
Vivian and Mark Rasimas •
Stuy Town Owner LLC
Mr. and Mrs. Walter Tice •

Partners

\$1,000 and over

Anonymous (1) •
Ahmuty, Demers & McManus •
Anheuser Busch
The Isabella Aponte Family •
The Bettex Family •
The Bettigole Family •
Drake and Xavi's Grandma and Papa •
Matthew and Marissa Boss •
The Brangan Family
Jennifer and Martin Breslin •
Michael Carley •
Catherine Canino Jewlery
Catholic Charities –
Archdiocese of New York
Donna, AJ and Brendan Chen •
The Chow Family •
Church of The Epiphany
Allison Hemming and Bart Codd •
Louise and Alexander Consilvio •
The Contessa Family •
Lynnette & Bill Cooke •
Joe and Stella D'Orio •
The DaSilva Family •
The Deasy Family •
Patrice and Ryan Denihan •
Franciscus Diaba and Family
East Side Endoscopy, LLC
The Einhorn Family •
Richard Erwine and Veronica Maginnis •
Sonaly Aditya and Raul Ferrer •
The Flynn Family •
Ariane & Guillaume Frechette •
Christopher and Mary Carroll French '77 •
Liam Gallagher '16 and
Brennan Gallagher '13 •
Anjna and Avinash Ganatra •
Jim and Kristi Gannon •
The Gillespie Family •
Art and Eileen Gorman •
The Gould Family •
The Grayson Family •
Cara Villano '88 and Michael Guerra
Mary Jane '80 and Tim Higgins •
Nisa and Jonathan Hsu •
Rica and Jay Javellana •
The Judge Family •
Kathleen Karich and Albert Knaus •
The Kartholl Family •
Bill and Alice Keefe •
The LaGuardia Family •
The Larson Family •
Richard J. Latora
Timothy and Mary Anne Leahy •
The Leo-Rousseau Family •
Gina and Michael Liotti •
The Litton Family •
The Luick Family •
The Madden Family •
William T. Maher •
Mrs. Donna Malewich •
Patty and Joe Malewich '71
The Manna Family •
The Marino Family •
The Massey-Nadeau Family •
The Maxworthy Family •
McCarthy-O'Hea Family •
The McGarry Family •
Peter '93 and Kate McHugh '93 •
Candice and Roy McInnis
Christine and Michael Murray •
Michael '69 and Janney Nealy •
Noreen Clarke Necina •
Helen and Margaret O'Dea
Mary O's and
The O'Halloran-Gannon Family
Ursula Coghlan and John O'Reilly •
Patrick J. Broderick Memorial Foundation
Jessica Pfeffer '07
Megan and Jason Pieroni
Edward Pinter and Kristin Shea '78
The Ramani Family •
The Reilly Family •
Claire and Howard Rennell
The Richardson Family •
Gabriel Rivera and Family •
Peter Russell
The Sakhrani Family •
Felix and Aleona Sencion
The Shimaitis Family
Crystal Simpson •
Navneet Gill and Kirpal Singh
The Smith Family •
Alicia Echevarria '83 and Kevin Smith
The Snider Family •
Robert E. Stefanik
The Taylor Family •
Michael Tierney '65 •
The Turetsky Family •
The Villagomez Family •
The Vohs Family •
Regina and Laurence Watson •
Xavier High School •

Benefactors

\$500 and over

Anonymous (2) •
The Addison Family •
Maria and Jorge Arrastia
The Audit Family •
The Baran Family •
The Keller Barsoli Family •
Kal Bittianda and Ashley Hamilton •
The Bourjolly Family •
Megan '93 and Chris Byrne '93
The Cain Family •
Lorraine and Alannah Callan •
Conor and Kristy Campbell •
Pasquale Capuano '47
The Caradonna Family
Joe Edward & Kathleen Cecala
Church of Our Saviour
Robert E. Copps and Sharon E. Sieber •
Jane and Paul Crotty •
Michael Curran
The Deering Family
The Dorado Family •
Gail and Art Doscher
The Downey Family •
The Ericson Family •
The Favorule Family •
John J. Fellingham
JP & Kasia Freeley
Anthony M. Galgano, Jr.
Frank Gargiulo & Son, Inc.
Gilbert Giannini '67 •
Scott and Lisa Gramling •
Jessica and Kevin Greaney •
The Greenwood Family •
Patricia and Peter Handal
The Hanna Family •
The Hawkes Family •
The Hoehrl Family •
The Jackson Family •
Jose Loor DPM LLC
Ameya Joshi •
Molly Evans and Emre Kavlakoglu •
The Keane Family •
Ben and Clarence Kwei •
The Ali Family •
Elizabeth Vercesi '79 and
Wayne Landau •
Patrick and Mary Lane •
The Kesic Family
Mr. and Mrs. Steve Marcell •
Donna Jones and Nicholas Marfino •
Christina C. and Pedro Mateo •
McAdam Liquor Company
The McAnaney Family •
Eileen and John McCarthy •
Suzanne and Matt Monahan •
Ajay and Christine Munshi •
The Naughton Family •
Martin & Maureen Noonan •
Renee Olivier •
Suzanne Olson •
The Perrotta Family •
Pushcart Coffee
The Rathbone Family •
The Ravin Family
Julie and Kevin Riordan
Dongling and Bill Roche
Jamie Royal - Royal Orthodontics
Nimit and Vanita Savani •
Laura Capuano Schmidt '77
Suzanne and Edward Segur
The Setounske Family •
James Shalvey
Jane and Barry Smith •
The Sowinski Family •

Allison and David Spector •
 The Wordie Family •
 The Thompson Family •
 The Transom Family •
 Tanya and Patrick Travers •
 S. Gallegher Vega and Xavier High School
 Paul Vercesi '53
 The Warshaw Hardware Store
 Christina and Joe White •
 The Woodall Family •
 Theresa Crotty and Keith Wynne •
 The Yang Family •
 Chris Young
 The Zaino Family
 The Zazzera Family •
 Elizabeth Mulholland and Chris Zebicoff •

Sponsors

\$250 and over

Anonymous (3) •
 Christiane and Chad Anderson
 Eileen and Joe Arcuri
 The Ayres Family
 Thomas Bain
 Linda Wayner and Mark Baker •
 The Beckman Family •
 The Bondi/Guidera Family •
 Brennan Family Foundation •
 The Broer Family •
 Thomas & Yayun Cahill •
 Nicole Worth and Ignacio Campillo •
 The Capellino-Bozzo Family •
 Donna and Dominick Cappolla •
 Dana Capuano
 James Carey
 The Cariaso Family •
 Lindsay and John Carr •
 Catherine Cheney •
 Karen Choueiri-Ferber •
 The Coogans
 Katherine Crotty '01
 Rita and Bob Crotty
 Kathy and Jim Cuddihy
 Kaitlyn Curley Leonard '01 •
 Robert and Geraldine Curley
 The D'Aiuto Family •
 Samantha and Dominick D'Aleo
 Lena and Kishin Datwani •
 Raymond & Maureen Dee
 Peter Deering •
 The Di Bari Family •
 Sandy and Bob DiChiara
 The Eisenberg Family •
 The Ettin Family
 The Evans Family •
 Rose Falzon and Family
 Brian Fitzgerald and Erin Patton •
 Mary Jean and Hank Fitzpatrick
 The Fleischer Family •
 James and Louise Galleshaw •
 Michael & Catherine Garvey •
 Marc and Noreen Gillespie •
 Michael Gregg, III '18 •
 The Grillo Family •
 Gerald and Kathleen Guarino
 Ann Guglielmo '46
 James T. Healy
 The Hedengrens •
 The Heibredner Family
 Samantha Horan •
 The Ines Family •
 Mr. and Mrs. Michael E. Jones •
 The Kramachuk Family •
 John Leung and Brigitte Saint-Oeun
 Linda Leykam •
 Mia Maher and Jim Lofland '64
 The Lynn Family •
 Kenneth Marino and Neuberger Berman
 The Marsh Family •
 Jean Maruri and MBS Graphics
 Patrick and Myra McCormack •

Patrick and Paulette McCormack
 Carol and Jim McEvoy
 Terence and Ellen McGlynn
 Melanie and Keith McManus
 The Medic Family •
 The Mertz Family •
 Kash Miller-Bierniak •
 The Molloy Family
 Denise G. Molony •
 Pat and Jane Mondelli
 Joan and Peter Mundy
 John and Monica Murphy •
 MJ Pedone and Michael Needleman
 New York Athletic Club
 Virginia O'Brien and
 Notre Dame School of Manhattan
 Edward O'Dea
 Edward & Melissa O'Dell •
 Gerald and Tracey O'Neill
 Allison Onofrio
 Brennan and Christopher Orlando '99 •
 Margaret Ormond and
 Dominican Academy
 The Osowiecki Family •
 The Paradinas Family
 Michael and Margaret Parniawski
 James C. Passin
 The Payan Family •
 The Nguyen-Peterson Family •
 Jim Pharo and Kathleen O'Keefe •
 John T. Rafferty •
 Donna and Juan Ramos
 The Raptis Family •
 Alison and Carl Ravin •
 Marty Regan
 Elizabeth and Matthew Regan
 Robert and Elizabeth Resta •
 The Roache Family •
 Bob and Su Robotti
 Maureen '98 and Jonathan Rozanski •
 Diana and Bruce Sabados •
 Rita and Ron Saffo
 Jason C. Sanchez •
 Roseann Capuano Sardo '83
 The Schipf Family •
 The Shibata Family •
 The Silhan Family
 The Spano Family •
 The Sterling Family
 Margaret Tate •
 Patricia & William Taylor
 Maureen and Dr. Noel Testa '54
 Kerry and Erin Tracy
 The Wertheimer Family •
 Carol Nardoza and Thomas Wheeler '64
 Chris and Jessica Wood •

Supporters

\$100 and over

Anonymous (1) •
 The J. Acevedo Family •
 Christopher J. Ambrosio
 The Ancona Family •
 Michael Armstrong '64 •
 Mrs. Louise Barbrack
 The Bissell Family
 John Borrelli •
 Catherine F. Brennan '14 •
 Hope E. Brennan '17 •
 The Brooks Family •
 Christin Cahill '99
 The Campbell/Coats Family •
 The Carroll Family •
 Bruce and Catherine Caulfield
 Kevin Cavanagh •
 Francesca Ciofalo '96
 Andrew M. Clarke •
 Christine Cook-Alvarez
 Kathleen Crimmins
 Catherine Crotty

Megan Danieleley '99
 Carole and Ray Deering •
 Barbara Downes
 Christine Dunne '04
 John & Marianne Emanuel
 Debbie and John Ferris
 The Ferronato Gentile Family
 Dorothy C. Filoramo
 Dr. and Mrs. Michael Fitzgerald •
 Michael Ford '59 •
 Mary and Danny Fried •
 Clare Fulham
 Amy Gaffney •
 Christopher and Regina Gallagher
 Michael & Dorothy Gargiulo
 Chloe Collie Giles and Family •
 Katie Glover
 John and Senge Gray •
 Sharon Gross
 Shannon Harknett
 William and Stella Heath •
 Mary Clare Hickey
 The Hilaire Family
 Colin Hope
 Melissa D. James and
 Amanda J.B. James •
 Beth Ann and George Janis '69
 Isabel Kammerer
 Stefanie Kammerer
 The Kataisto Family •
 Maggie Kelly
 The Kingstons •
 The Kinsella Family •
 Andrew Kleinman
 Liam Klotzbach
 The Kolich Family •
 Eileen and William Kreussling •
 The Kudera Family •
 Kevin Kunkle
 Mary Claire and Christopher Lagno
 Peter LaGuardia
 Sue Kim and Alex Lam •
 The Lam Family •
 The Lattanzi Family •
 The Lee Family
 The Lenoir Family •
 Milo Leon •
 Louise Lombardi •
 Mary and Robert Lynch •
 The Mayer Family
 James McAvoyn
 Mary McGinn
 Margaret McGrath
 Robert and Kathleen McHugh
 Gaby Milian
 The Minardo Family •
 Jim and Kanako Mirenda •

Mateo Molina •
 Kenneth W. Molony •
 The Mondelli Family •
 Charlie and Lucy Morales •
 Kim and Gerard Mullaney •
 Regan Murphy '99
 Meghan and David Nadeau
 Barbara A. Nealy •
 Thomas Nevin
 Dr. James Nguyen •
 Kathleen O'Connell
 Michele and Daniel O'Connor
 Cate O'Hara •
 Otazo-Viveros Family •
 Anthony Pagano
 Neil J. Palmieri •
 Lydia and Neil Pastori
 The Pauls •
 Christopher H. Perini
 The Peterman Family
 The Auh/Platoni Family •
 Guy and Mehren Potvin •
 Daniel & Christin Price
 The Pryor-Jolly Family •
 John and Sarah Raslowsky •
 Cecelia Recalde
 Robert Receniello and Angela Torchia '95 •
 Catherine Regan
 Mr. and Mrs. Michael P. Reilly •
 Rex Wyon, Inc.
 The Reyfman Family •
 Maureen Riley
 The Rodriguez Family •
 Christina Sahr and Family
 Melissa and Jim Sauer •
 Daniel Scales
 Jordana Schein Levi and Debbie Rubin •
 William & Margaret Scholler
 Paula Gallagher Scott
 Elena Shinakova Sowers
 The Stainback Family •
 Ellen Steinhart
 Denise Sturm
 The Sueiro Family •
 Eileen T. Tierney
 Evita Q. Torre
 Michael & Tanya Tracy
 David J. Tricarico
 Maureen and Steven Turner
 The Van Ness Family •
 Tom and Patricia Vrabel
 Suzanne C. Walsh
 Matt Warshaw
 Veronica Wayner •
 Peter J. Whalen '99
 Patrick & Susannah Williams
 Michael K. Zeigler •





Friends

\$1 and over

Anonymous (2) •
 Jenise Anderson
 Vanessa Aoki •
 The Arzila Family •
 Deidre Barry
 Greer Beauregard '03
 Luka-Bela Bolecek
 Mary and Charles Bosworth •
 Geoffrey and Melissa Boulter •
 Jane and Michael Brady •
 Katherine Breen
 Kenneth and Melissa Cabuang •
 Eileen Callan
 Alannah Callan •
 Victoria Casciano
 The Casella Family •
 Kerry Chesterton
 Kristine and Sena Chin •
 Sumi and Jeffrey Collins
 Nicholas and Christine Constantinesco
 Rachel and Bill Cook
 Karen and William Cooney
 Taylor Curley '05 •
 Patricia Dentice
 Carmen DeSimone
 Ryan M. Devlin
 Jennifer and Kevin Dong
 Thomas Dwyer '73 •
 Danielle & Robert Elder
 Adria A. Elskus
 Jane and Michael Emery
 Elizabeth Emma
 The Erismann Rodriguez Family
 Yolanda and Daryl Fordham
 John and Rose Gallagher
 Catherine Galvin-Muti •
 Luis and Lora Gandara Silva
 The Geddes Family •
 The Gerety Family •
 Rachel Goddard '02 •
 Michael and Megan Grant
 Kathy and Michael Gregg
 The Hapji Family
 Rosemary Nurse and Kyle Harris
 Lauren Hernandez '05
 Iris Ho •
 The Incitti Family •
 Kevin Jennings
 Kevin Kelleher •
 The Kilarjian Family •
 Thomas Knauss •
 Kathleen and Neil Lane
 Whitney Yeung and Terri Levin •
 Alison and Anthony Liotti
 Maria Basso & Louis Lipani
 Kyle C. Logue
 Michelle Lynch
 The Martynova Family
 Amy and Kevin McCoy •
 Sean and Justine McManamon
 The Moretto Family •
 Krystal and James Mumper

Patricia Neary
 The Neumeister Family
 Alex O'Brien •
 Cara-Lynn & John O'Brien
 The Kevin O'Keefe Family •
 The O'Longaigh Family
 Heather and Terrence O'Neal
 James Olnhausen
 The Pesola Family
 The Ramirez Family •
 The Resta Family •
 Jessica Savocchi •
 The Schruth Family •
 Michael and Angela Sclafani •
 The Scott Family
 Elizabeth Shamahs •
 William M. Smart
 Shelley Garcia Smith •
 Athena Stuebe '18
 Christine Tansey
 Diane Taylor
 Solen's Family •
 Chris and Loan Trotta
 Vincent J. Truncali '57
 Sarah Turner
 The Vaina Family
 The Vella Family •
 Katy Venizelos
 Paul and Karen Vernisi •
 The Yung Family •
 Maria Zannelli

Grants:

Credit Suisse Americas Foundation
 The John P. & Constance A. Curran
 Foundation
 Graham Family Charitable Foundation

Corporations/Matching Gifts:

American International Group, Inc.
 Alliance Bernstein Foundation Fund
 Anheuser Busch
 Bank of New York
 Barclays Capital
 Benjamin Moore & Company
 BlackRock
 Factset Research Systems, Inc.
 Goldman Sachs
 Home Box Office, Inc.
 J. Crew
 Moody's Foundation
 MSCI, Inc.
 MUFG Union Bank
 NASDAQ
 New York Life Foundation
 Nomura America Foundation
 The Pfizer Foundation
 Paul, Weiss, Rifkind, Wharton &
 Garrison LLP
 SMBC Global Foundation, Inc.
 TE Connectivity
 Thomson Reuters
 UBS
 William Simon Foundation

Memorial Gifts:

In Memory of Mary Enright Blanchfield
 Eileen and William Kreussling

In Memory of James Capuano '73
 Catherine F. Brennan '14

In Memory of Joe Falzon
 The Isabella Aponte Family
 Sharon Gross
 Jason C. Sanchez
 The Woodall Family

In Memory of James and Ruth Galleshaw
 James and Louise Galleshaw

**In Memory of Henry J. Hall and
 Edward L. Jackson**
 Melissa D. James and Amanda J.B. James

In Memory of Jeanne R. Maher
 William T. Maher

In Memory of Anna Martynova
 Anonymous
 Conor and Kristy Campbell
 Jane and Joe Castle
 The Keane Family

In Memory of Helen M. Nealy
 Anonymous
 Ahmuty, Demers & McManus
 Kevin Cavanagh
 Andrew M. Clarke
 William and Stella Heath
 Kevin Kelleher
 Denise G. Molony
 Kenneth W. Molony
 Michael '69 and Janney Nealy
 Barbara A. Nealy
 Neil J. Palmieri
 Jessica Savocchi

In Memory of George Vella
 The Vella Family

In Memory of William Necina
 Jordana Schein Levi and Debbie Rubin

Honorarium Gifts:

Michael and Katherine Bettigole
 In Honor of The Bettigole Family

Geoffrey and Melissa Boulter
 In Honor of Lenox Boulter

Brennan Family Foundation
 In Honor of Erin Brennan Gutelius

Kenneth and Melissa Cabuang
 In Honor of Ezekiel Micah Cabuang

Eileen Callan
 In Honor of Alannah Callan

James McAvoy
 David J. Tricarico
 Matt Warshaw
 In Honor of Richard A. Capuano '71

Deirdre M. Davis
 In Honor of Lindsay Carr

Charles and Mary Bosworth
 In Honor of Octavia Casella

Joanna Griner and James Cawley
 In Honor of Liam '17 and Ava Jane

Jane and Paul Crotty
 In Honor of Rita Crotty's Birthday

Christopher J. Ambrosio
 Taylor Curley '05
 Christopher and Regina Gallagher
 In Honor of Ray Curley

Whitney Yeung and Terri Levin
 In Honor of Samantha and Dominick D'Aleo

Carole and Ray Deering
 In Honor of Joseph P. Deering

Gilbert Giannini '67
 In Honor of all past and future
 Epiphany Alumni

The Massey-Nadeau Family
 In Honor of Epiphany Administration
 and Staff

Martin & Maureen Noonan
 The Stainback Family
 In Honor of James L. Hayes

Jane and John Connor
 In Honor of Alana Jones

Richard Erwine and Veronica Maginnis
 In Honor of Joe Kenyon

Margaret Tate
 In Honor of Mairead and Nolan LaGuardia

Diana and Bruce Sabados
 In Honor of Mrs. LaGuardia

Cate O'Hara
 In Honor of Margaret and Helen Moslander

The Puchert Family
 In Honor of Isabel Puchert

Mary Claire and Christopher Lagno
 The McMahon Clan
 In Honor of Claire Rennell

Mary and Robert Lynch
 In Honor of Jack Rozanski

The Smith Family
 In Honor of Duchanan Smith

The Vrabel Family
 In Honor of Alexandra Vrabel

What is the Annual Fund?

The Annual Fund provides unrestricted funding for programs and services essential to helping The Epiphany School meet its goal of educating the whole child amongst a diverse community of individuals. The most direct way to support our students is through the Annual Fund. We strive to have 100% participation from our parents, as well as seek support from our alumni, faculty, and local corporations and foundations.

FROM THE CHAIR: JENNIFER DOWD

Dear Families and Friends,

On behalf of the Board of Trustees, thank you for your support of The Epiphany School Foundation. Through your generosity we can continue to enrich the educational experience of the students at The Epiphany School, while keeping tuition at an affordable level for every family.



Continuous improvement will always be necessary to maintain our tradition of excellence. Our classrooms have enhanced technology in the form of iPads, laptops, and RealTouch Interactive LCD Displays. Exciting partnerships with programs such as Rising City Arts and the New York Historical Society complement our students' curriculum. Wellness in the Schools (WITS) has provided supplemental nutrition and fitness education.

Funding from the Foundation also allows for assistant teachers in Toddler Twos through Grade 4, a reading specialist, math coordinator and specialized faculty in art, music, foreign language, and physical education. We support our faculty with funding for continued education and professional development.

We need your support to continue funding these wonderful educational programs and services that are not covered by tuition. This amounts to over \$1,500 per student not being covered by tuition. The most direct way to support our students is through the Annual Fund. Please consider making a gift to the Annual Fund this year. We strive to have 100% participation from our parents, as well as seek support from our alumni, faculty, and local corporations and foundations. All gifts to the Annual Fund are fully tax-deductible and are eligible for company matching.

We also host many events throughout the year that not only raise money, but also give us the opportunity to come together as a community. The Walk & Fall Festival, Hall of Fame Reception, Christmas Car Raffle, Spring Auction, and Golf Outing offer something for everyone! An easy and fun way to support the Foundation is to attend at least one of these events. Another important way to contribute is to give your time. We would not be able to execute our fundraising events without our volunteers.

I hope to see you at one of our upcoming Foundation events. Thank you to our families and friends for your continued support!

Sincerely,

Jennifer Dowd
Chair, Board of Trustees

2018-2019 BOARD OF TRUSTEES



Jennifer Dowd
Chair
Children:
Chase (Grade 1)
Abby (Grade 3)



Arun Banerjee
Finance Co-Chair
Children:
Alexander (Grade 4)
Arianna (Grade 6)



Joanna Cawley
Children:
Ava Jane (Grade 5)
Liam '17

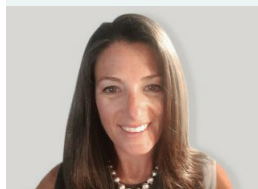

Pamela Felenstein
Children:
Ryan (Grade 5)
Thomas (Grade 8)
Matthew '17



Kevin Greaney
Children:
Clara (K)
Harrison (Grade 4)
Fiona (Grade 6)



Allison Hemming
Children:
Fiona (Grade 6)
Marcella (Grade 8)



John Ivanec
Finance Co-Chair
Children:
Julia (Grade 4)



Jennifer Monreal-Walsh
Children:
Francisco (Grade 4)



Matthew Morningstar
Children:
Ethan (Grade 1)



Sara Mullen
Children:
Timothy (Grade 2)



Albert Muzaurieta
Annual Fund Chair
Children: Annabelle (K)
Francisco (Grade 3)
Rosemary (Grade 5)



AJ Pino, Jr. '82
Children:
Michael (Grade 6)
Angelo (Grade 8)



Felix Sencion
Children:
Sebastian (Grade 6)
Silverio (Grade 8)



Christopher Tanoff
Children:
Jake (Grade 3)
Christopher (Grade 5)



Rose Vabel
Children:
Alexandra (Grade 1)



THE EPIPHANY SCHOOL FOUNDATION

234 East 22nd Street, New York, NY 10010



Lower Campus
234 East 22nd Street



Upper Campus
141 East 28th Street



Early Childhood Center
152 East 29th Street

HIGH SCHOOLS & COLLEGES

**Schools attended
by Epiphany graduates
reflect a wide range
of interests and overall
academic excellence.**

High School Choices Class of 2018

Baruch College Campus High School
Beacon High School
Bronx High School of Science
Brooklyn Latin School
Convent of the Sacred Heart (3)
Dominican Academy (7)
Eleanor Roosevelt High School (2)
Frank Sinatra School of the Arts
La Salle Academy
Loyola School (5)
Marymount School of NY (2)
NEST+M
Notre Dame School (6)
NYC Lab School
Paramus Catholic High School
Regis High School (3)
Repertory Co. High School for the Arts
Brooklyn Friends
School of American Studies at Lehman College
School of Art and Design
School of the Future
St. John's Preparatory
St. Vincent Ferrer High School (5)
The Brearley School
The Stonybrook School
Xavier High School (12)
York Preparatory

College Choices Class of 2014

Boston College
Clemson University
College of William & Mary
DePaul University
Embry-Riddle Aeronautical University
Fairfield University
Fordham University
Hampshire College
Hartwick College
High Point University
Hunter College
Iona College
Loyola University Maryland (2)
Manhattan College
New York Junior Islanders
New York University
NYU Tandon School of Engineering
Pace University
St. Joseph's University
Stanford University
SUNY Binghamton (4)
SUNY Cortland
SUNY Geneseo
SUNY Maritime College
Syracuse University
Tulane University
University of Central Florida
University of Chicago
University of Michigan
University of Notre Dame
University of Richmond
University of Scranton (2)
University of Wisconsin
Villanova University (2)

The Epiphany School

The Epiphany School provides an educational environment that inspires academic achievement, fosters spiritual growth, and celebrates the individual. Teachers, administrators, students, and parents at The Epiphany School partner to ensure a nurturing, supportive community. Our students receive a well-rounded, highly competitive, and individually challenging academic experience, grounded in the value-centered Catholic tradition.

Led by the example of our teachers and parents, who share their many gifts with our school community, students are inspired to use the knowledge, skills, and values they acquire at The Epiphany School. Graduates continue to top-ranked high schools in and around New York City, confident in their intellectual abilities, secure in their sense of purpose, and committed to improving the world as moral and ethical people.

 www.epiphanyschoolfoundation.org

 212.473.6158

 @_epiphanyschool

 facebook.com/epiphany.schoolfoundation

 instagram.com/theepiphanyschool