



The Epiphany School Foundation

Annual Review 2018-2019



Bridging the Gap

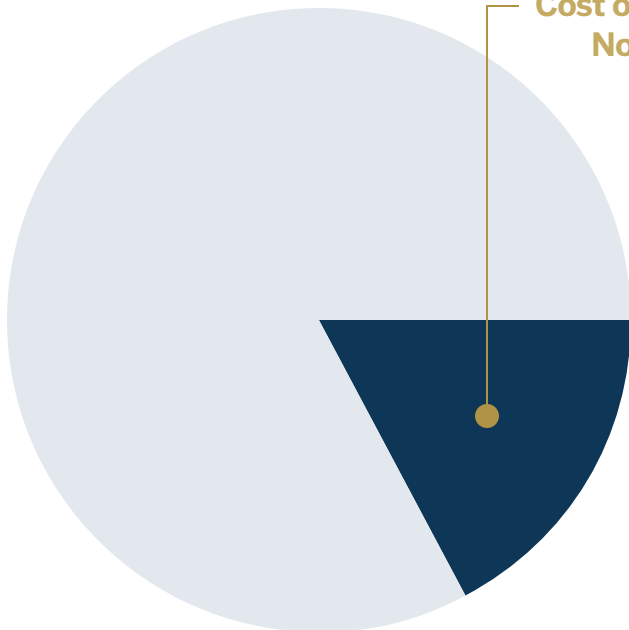

Cost of Education
Not Covered by Tuition



From the Chair:
Jennifer Dowd

Dear Families and Friends,

On behalf of the Board of Trustees, thank you for your support of The Epiphany School Foundation. Through your generosity we can continue to enrich the educational experience of the students at The Epiphany School, while keeping tuition at an affordable level for every family.



Continuous improvement will always be necessary to maintain our tradition of excellence and we cannot do any of this without you. Your support is needed to continue funding our educational programs and services that are not covered by the annual tuition. This amounts to approximately \$1,500 of supplemental funding from the Foundation for each student.

The most direct way to give is through the Annual Fund. Please consider making a gift to the Annual Fund this

year. We strive to have 100% participation from our parents, as well as seek support from our alumni, faculty, corporations and foundations. All gifts to the Annual Fund are fully tax-deductible and are eligible for company matching.

We host many events throughout the year that not only raise money, but also give us the opportunity to come together as a community. The Walk, Hall of Fame Induction & Reception, Spring Auction Benefit, and Golf & Tennis Outing offer something for everyone! An easy and fun way to support the Foundation is to attend at least one of these events. Another important and critical way to contribute is to give of your time. Volunteers are crucial to executing our fundraising events. From joining an event planning committee to one day jobs, your time is greatly needed and appreciated.

I hope to see you at one of our upcoming Foundation events. Thank you to our families and friends for your continued support!

Warmest Regards,

A handwritten signature in black ink, appearing to read 'Jennifer Dowd'.

Jennifer Dowd
Chair, Board of Trustees

Bridging the Gap

The Epiphany School Foundation is a separate nonprofit organization that provides funding to The Epiphany School for numerous programs and services that benefit its students. Only 83% of the cost per student is covered by tuition, leaving a gap of approximately \$1,500 for each student. The Foundation works to bridge this gap by raising money to support four key initiatives and keep tuition as low as possible for everyone.



A \$1,500 gap exists between the cost of each child's educational program expenses and tuition fees. Your support of the Foundation helps us bridge this gap for every student.

Enhanced Programming

By supporting the Foundation you enable our faculty to deliver more innovative, well rounded, problem solving oriented, cross-curricular programming throughout the School utilizing partnerships with programs such as Project Lead the Way, CodeSpeak Labs, NYC Kids Project, Rising City Arts and the New York Historical Society.



PLTW

"S.T.E.A.M. programming has made significant leaps these past few years. CodeSpeak Labs is introducing the world of coding to our 4th and 5th grade students using coding platforms as well as skill-building in entrepreneurship, communication, and design. With our newest partner, Project Lead the Way, these students will be preparing coding activities to supplement projects K-6 students are working on. I'm grateful to be working so closely with these great programs and seeing how much fun our students are having while learning."

Claire Rennell, Faculty



Cutting-Edge Technology

Support from the Foundation allows for continued upgrades and improvements in technology integration throughout the School. iPad technology is introduced to students in our Early Childhood Center and expands to a 1:1 iPad program in Kindergarten through Grade 8. Investments in keyboards for Grades 7 and 8, RealTouch Interactive LCD Displays in every classroom and online learning platforms ensure that the use of technology makes learning more efficient and effective.

"On the first day of 7th Grade, it made my day when I saw the new iPad and keyboard. Now, I am able to get work done twice as fast. I use this iPad to take notes for almost every class. On behalf of the 7th Grade, I would like to thank all the people who donated to help us get these!"

Paulo Barbosa, 7th Grade Student

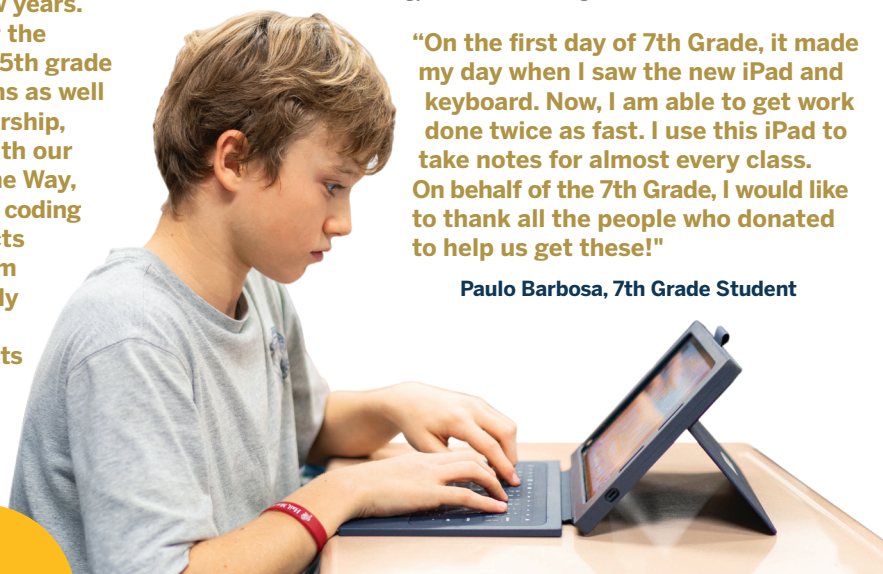

Tuition Assistance

Gifts to the Foundation make it possible to provide financial aid for tuition and afterschool programming to approximately 10% of our families annually.

10%

"Many families are lucky to have the means to provide their children with the world-class education at Epiphany. The tuition assistance program provides vital funds for families in our neighborhood and parish who desire to send their children to Epiphany, a community oriented, faith-based school, but cannot afford it. I am a proud supporter of this initiative and the diversity it helps bring to this School."

Cate O'Hara, Former Trustee and Parent



Faculty Support

Faculty support funding from the Foundation allows for investment in faculty and staff that are dedicated to enhancing the educational experience of our students. This includes Assistant Teachers in Toddler Twos through Grade 4, a reading specialist, math coordinator and specialized faculty in art, music, foreign language, and physical education. In addition, we are able to provide teachers with professional development opportunities, continuing education assistance and Christmas bonuses.

"As I watch my two sons go from Kindergarten through the Upper School, I am continuously impressed by how much each of their teachers has been dedicated to their individual growth and success. I have especially noticed it in the implementation of a science oriented, project-solving teaching method in the Upper School, which has created a challenging yet fun learning environment for my boys. The time and energy these teachers have invested in my children is priceless."

Felicia Tanoff, Current Parent

Annual Support July 1, 2018 – June 30, 2019

- President's Club
- Donated to the Annual Fund

The Annual Review acknowledges all donations, sponsorships, event tickets and auction item purchases made through The Epiphany School Foundation.

Epiphany Society

\$50,000 and over

Anonymous ●●

Founders

\$20,000 and over

Christopher and
Mary Carroll French '77 ●●

Fellows

\$10,000 and over

Credit Suisse Americas Foundation ●
Robert and Jennifer Dowd ●●
The Epiphany School ●
The Gaffney Family ●●
John Mitacek and Kayco
Construction Corporation
The Mullen Family ●●
Angelo Pino '82 ●●
Thomas and Maureen Sullivan ●●
The Vrabel Family ●●

Leaders

\$5,000 and over

The Banerjee Family ●●
Paul Bowden and Ryan McNally ●●
Nicole and Michael Capella ●●
Julie, Joe and Tommy Carey ●●
John and Catherine Carter ●●
The Castle Family ●●
Joanna Griner and
James Cawley ●●
The Contessa Family ●
John and Linda Fox ●●
The Fulton Family ●●
The Huang Family ●●
The Leykam Family ●
Jeff MacDonagh and
Kendra Stensven ●●
Caroline and Edward Maher ●●
The McCartin Family ●●
The McHugh Family ●●
Matthew Morningstar and
Alan van Capelle ●●
Stephen and Violeta Paluszek ●●
Parish Property Management, Inc.
James and Bujee Bold Passin
The Pezeu Family ●●
Kristi Roche and James Phillips ●●
Donna McCabe and
Michael Regan ●●
Dongling and Bill Roche
Lailina Smith
Thomas E. and Barbara A.
Sullivan Foundation ●●
The Tanoff Family ●●
The Thompson Family ●

Patrons

\$2,500 and over

Anonymous ●●
The Barbosa Family ●
Janis and Eugene Blakeslee ●●
Alan and Joanne Borrelli ●●
Attila Boydak and Mary Fedor ●●
The Chow Family ●
Lynnette and William Cooke ●●
Franciscus and Sabina Diaba ●●
Scott and Pam Felenstein ●●
Chris and Patti Gallagher ●●
Gramercy Neighborhood Associates
The Grillo Family ●●
Cara Villano '88 and Michael Guerra
James Hayes and Anne Duffell ●●
Mary Jane '80 and Tim Higgins ●
The Hoecherl Family ●●
Jonathan and Nisa Hsu ●●
The Ivanac Family ●●
The Joye Family ●
Vidhya and Rob Kelly ●
The Larson Family ●
Timothy and Mary Anne Leahy ●
The Leary Family ●
The Wilson Liptrot Family ●
The Magel Family ●
The Maxworthy Family ●
The McAnaney Family ●
The McHugh Family ●
Candice and Roy McInnis ●●
Kate and Brian McMahon ●●
Michael Parniawski and
Agnes Teng '90 ●
The Puchert Family ●
The Rasimas/Young Family ●
The Rathbone Family ●
Dr. and Mrs. Marc Sclafani ●●
The Sencion Family ●●
Stuy Town Owner LLC
The Theodos Family ●
The Turetsky Family ●
Walkathon Supporters
Jennifer Monreal and Frank Walsh ●
Regina and Laurence Watson ●●
Christine and Joe Whelan

Partners

\$1,000 and over

Anonymous ●
The Ali Family ●
Eileen and Joe Arcuri
The Audit Family ●
Linda Wayner and Mark Baker ●
The Keller Barsoli Family ●
The Beckman Family ●
The Bettigole Family ●

Marissa and Matthew Boss
The Bourjolly Family ●
Jennifer and Martin Breslin ●
The Broer Family
Bryan and Emily Bruno ●
Bradford and Manon Buonasera ●
Gil and Pat Caffray
Conor and Kristy Campbell ●
Pasquale Capuano '47
The Champion Family ●
Church of The Epiphany
Allison Hemming and Bart Codd ●
The Consilvio Family ●
The D'Aiuto Family ●
The DaSilva Family
The Denhoy Family ●
Facebook Donors ●
Paul Favale and Alison Sturm '88 ●
The Fleischer Family
John and Colleen Flores ●●
The Freeley Family ●
Timothy and Charlotte French
Gilbert Giannini '67 ●
The Gillespie Family ●
The Gorman Family ●
Scott and Lisa Gramling ●
The Grayson Family
The Greaney Family ●
The Greaser Family ●●
Alan and Kim Hartman
The Jackson Family ●
The Judge Family ●
Molly Evans and Emre Kavlakoglu
The Keane Family ●
Alfred and Margaret Kelly
The Kesic/Lazarevic Family ●
L & K Partners, Inc.
Kiernan and Marc LaGuardia ●
Beth LaVelle and Joseph Larucci ●
The Litton Family ●●
The Mack Family ●●
William T. Maher ●
Mrs. Donna Malewich ●
The Bondi Family—
Manhattan Queens Pediatrics
The McIntyre Family ●
The Monahan Family ●
Ed Moslander
The Naughton Family ●
Janney and Mike Nealy '69 ●
The O'Brien Mob ●
The McCarthy-O'Hea Family ●
The Oliver Family ●
Anthony and Ivett Pagano ●●
Jessica Pfeffer '07
Ed Pinter and Kristin Shea '78
The Ramani Family ●
Lydia Rapillo ●
The Raptis Family ●
The Ricci Family ●
Julie and Kevin Riordan
Royal Orthodontics
The Sandri Family ●
Edward and Suzanne Segur ●
The Shimaitis Family ●
The Simpson Family ●
Kipral Singh and Navneet Gill ●
The Smith Family ●●
The Snider Family ●
John Sowinski and
Anne Marie O'Halloran ●
Danielle Taubman
The Taylor Family ●
The Theologis Family
Walter and Theresia Tice ●
Michael Tierney '65 ●
Kerry and Erin Tracy
The Vohs Family ●
Sofia Wyszynski and Family ●
The Zaino Family ●

Benefactors

\$500 and over

Anonymous ●
The Addison Family ●
Paul Atanasio ●
The Isabella Aponte Family ●
Teresa and David Barry '58 ●
The Beekman Family ●
Leon Behar
The Bettex Family ●
The Bittianda Family ●
The Brangan Family—
Thread Salon NYC ●
The Byrne Family ●
Lorraine and Alannah Callan ●
Richard '71 and Alva Capuano '72
The Caramihai Family ●
Anne Marie M. Carroll
The Caulfield Family ●
The Collins Family ●
The Crockett Family ●
Jane and Paul Crotty
Ray and Tracy Curley ●
Milcho and Stani Cvetkov ●
The De Chicchis Family ●
The Deasy Family ●
Peter Deering
Donald Donovan and Jennifer Lake
The Einhorn Family ●
The Ericson Family ●
The Ettin Family ●
The Evans Family ●
Fritz Favorule and Lynn Krohn
The Ferrara Family ●
The Gannon Family ●
Noreen and Marc Gillespie ●
The Gould Family ●
Andrew Hirsch
Investors Bank
Robert Jacob and
Catherine Coluzzi ●
Jane and Barry Smith ●
Bill and Alice Keefe ●
The Kingston Family ●
The Kolich Family
Ben Kaskin and Clarence Kwei
Elizabeth Vercesi '79 and
Wayne Landau ●
Gina and Michael Liotti ●
James Liptrot
The Luick Family ●
Patty and Joe Malewich '71
The Mangan Family ●
Kevin and Alanna Manz ●
Stephen and Rachel Marcell '88 ●
Donna Jones and Nicholas Marfino ●
The Marsh Family ●
The Marugan Family ●
Marymount School of New York
The Mateo Family ●
Eileen and John McCarthy ●
The McCormack Family ●
The McGarry Family ●
The Minardo Family ●
Ajay and Christine Munshi ●
Kyle Harris and Rosemary Nurse ●
Thomas and Geraldine O'Byrne
The O'Connor Family ●
Mary O'Shea
The Palombizio Family ●
Donna Pylyp and David Petrie ●
Petsy Prunier LLC
The Prunier Family
Sejal and Joseph Redington
The Cain Family ●
Gabriel Rivera and Family ●
Edgar Sabounghi and
Kimberly Campbell
Nimit and Vanita Savani ●
The Spector Family ●
Mr. and Mrs. Andrew Taddei

Thomas McAdam Liquor Co., Inc.
Aaron and Erin Thorpe
The Tracy Family ●
Paul Vercesi '53
Christine Sama and Frank Walton
Warsaw Gramercy East, Inc.
The Wertheimer Family ●
Christina and Joe White ●
Xavier High School NYC
The Yang Family ●
The Zazzera Family ●

Sponsors

\$250 and over

Anonymous ●
The Aloia Family ●
Joseph and Kathleen Antol ●
Nicla Antonini
Grace Aquilino
Art Meadow LLC
Brian Badertscher
Anthony Bagliani and Catherine Canino



Michael R. Beauregard
Greer Beauregard '03
Carole and Robert Beauregard
Natalia and Nikolay Bolshakova ●
Yvette Calderon
Donna and Dominick Cappolla ●
Dana Capuano ●
The Cariso Family ●
Terence B. Carroll ●
The Casella Family ●
Catherine Cheney ●
Micaela Chiaromonte ●
Karen Choueiri-Ferber ●
Thomas and Audrey Clark
The Conlon Family—
360 National Restoration Ltd.
The Cook Family ●
Robert and Rita Crotty ●
John Crotty
Vanessa and Paul Cuccurullo
Patrick Curley '09 ●
Joe and Stella D'Orio
Marcus and Patricia Davidson
Angela Deering
The Delja Family ●
The Di Bari Family
Georgina Dickinson
Jane S. Dolan
The Downey Family ●
Eileen Downey ●
Patrick and Sheryl Dunleavy
Jordan and Nadine Eisenberg ●
Faculty and Staff

MATCHING GIFTS

Double or triple your gift by inquiring if your employer has a Matching Gift Program! Simply submit a matching gift application and your company will contact us to verify your gift. Please email any confirmations to MJ Fitzpatrick, Business Manager, at MJFitzpatrick@epiphanyschoolfoundation.org. Visit epiphanyschoolfoundation.org/giving/make-a-gift to see if your company is eligible!

PRESIDENT'S CLUB

The President's Club was established in 2018 to recognize our major donors who have given \$2,000 or more to the Annual Fund within the fiscal year. These generous individuals serve as leading partners of the Foundation as we strive to maintain the support needed for the School.

Rose Falzon
J. Peter Feketie
Karen Feuer
Erin Patton and Brian Fitzgerald ●
Amy Scheibe and Brian Flynn
Dr. Mary Ellen and James Freeley
The Honorable Saliann Scarpulla
and Paul Gillow
Deborah Gilman
Molly Peterson and Jesse Goldstone
The Greenwood Family ●
Katherine Eckert and Robert
Grunder
Marshall Grupp and Sound Lounge
LLC ●
Katie and Sean Haggerty
Shannon Harknett ●
Arthur J. Henkel
The Ines Family ●
Michael and Kerry Jones ●
Mary and Patrick Lane ●
The Lattanzi Family
The Liotti Family ●
Patrick Liszewski
Peter Martynova
The Mayer Family
Carol and Jim McEvoy
The McManus Family ●
Patrice T. Melley
James and Moira Metzler
Mary Jo and Brian Morris
Caroline and Tim Mueller
Kenneth Mulreed
John and Monica Murphy
The Needleman Family ●
Bill Peterson and Ken Marino
for Neuberger Berman
The Nguyen Family ●
Notre Dame School of Manhattan
New York Athletic Club
Helen and Margaret O'Dea
Edward and Melissa O'Dell ●
Cate O'Hara ●
The Kevin O'Keefe Family ●
Gerald and Tracey O'Neill ●
Renee Olivier ●
Mike and Peg Parniawski
Scott Pavao
The Perrotta Family ●
The Pesola Family ●
The Peterman Family
The Pieper-Whetmore Family
Tara Pisani
Claire and Benjamin Ramos
Todd and Sara Ravin ●
Eileen Regan
John P. Reilly '08 ●
The Restrck Family
Regina Reyes
The Reyfman Family
The Richardson Family ●
The Latkowski-Ross Family
Emily Safko '04
Rita and Ron Safko
The Sakhrani Family ●
The Scipione Family ●
The Setounski Family ●
Elizabeth Severiens
The Shibata Family ●
Mary Shields
The Sowers Family ●
Kristin Silhan '06
Dr. Stephen and Joan Silhan '68
Gerald D. Slattery
Alicia Echevarria '83 and
Kevin Smith

Katie and Chris Stanley '93
Donna Stefanizzi and Fred Stevens
Diane Taylor
The Teran Family
The Torchia-Receniello Family
The Transom Family
Cliff Wallach and Melissa Goble
Ms. Lori B. Wasserman ●
Daniel and Jillian Wells
Chris and Jessica Wood ●
The Woodall Family ●
The Wordie Family

Supporters

\$100 and over

Anonymous (2) ●
Sarah Acevedo ●
Helen and Michael Armstrong '64 ●
The Arzila Family ●
Adam Arzt
Maureen and Dave Ayres ●
The Baran Family ●
Patricia and John Barsoli ●
Mark and Randi Berman
The Jeiter Family ●
The Bolecek Family ●
The Boychew Family ●
Catherine F. Brennan '14 ●
Hope E. Brennan '17 ●
Terrence Brogan
Dan and Sue Burke ●
Jack J. Calcagno
Cheryl Callan
Cathy Callender
The Capellino-Bozzo Family ●
Joseph Carroll
The Chantengco Family
William and Karen Cooney ●
Robert E. Copps and
Sharon E. Sieber ●
James Corrao '71 ●
The Cuddihy Family ●
Monica and Michael Culoso
Samantha and Dominick D'Aleo ●
Raymond and Carole Deering ●
Nancy Friberg DeSante
Sandy and Bob DiChiara
Willism Donzeiser
Thomas Dwyer '73 ●
John and Marianne Emanuel
The Ericson Family ●
Katherine Fallon
Denise Favorule
Dr. and Mrs. Michael Fitzgerald ●
Mary Jean and Hank Fitzpatrick ●
Michael N. Ford '59 ●
The Fox Family ●
Christopher P. Fox
Clare Fulham
The Gabb Family ●
Brennan Gallagher '13 ●
Liam Gallagher '16 ●
Louise and James Galleshaw ●
Chris Gannon and Mary O'Halloran ●
Theresa Garrigan
The Collie Giles Family ●
Michael Gregg III ●
The Hawkes Family ●
The Hedengren Family ●
The Hernaiz Family ●
The Horch Family ●
Eileen Callan Horgan
Rica and Jay Javellana
William and Kerry Jennings
The Kartholl Family ●
Maggie Kelly

Janet and Bill Kirwan ●
The Kudera Family
William and Jacqueline Kupper
The Lam Family ●
Kristin Karabees and David Lamer
Nicole Samsen Lawrence
The Lee Family ●
The Leon Family ●
The Molina Family ●
Linda and Lawrence Leykam
Michelle Lynch ●
James G. McCormick
Mary McGinn
Margaret McGrath
Bruce McKnight '60 ●
The Medic Family ●
Richard Melesky ●
Tracy Mickas-Talarek '77
Joette and Mitchell Mindlin
Matthew J. Minto
The Morales Family ●
David and Caroline Morningstar ●
Regan Murphy '99
Christine and Michael Murray ●
Suzanne Olson
The Orion Diner
Lisa J. Petta
Michael and Stacy Pfeffer
Jim Pharo and Kathleen O'Keefe ●
Harper Pieroni's Family ●
Annmarie Receniello ●
Maureen Reilly
Mr. and Mrs. Michael P. Reilly ●
Rex Wyon, Inc.
Leo-Rousseau Family ●
Matt Safko '05
The Sahr Family ●
Jason C. Sanchez
Patricia Sanchez-Marin
The Sauer Family ●
William and Margaret Scholler
The Schruth Family ●
The Sickinger Family
Reverend Jacob A. Smith
The Spano Family ●
The Stainback Family ●
The Sterling Family ●
Jim and Roz Sterling
Amir A. Sternhell
Marcy Stuzin
Christine Tansey
Margaret Tate ●
Fr. Austin Titus
The Mayo-Tobia Family ●
Chris and Loan Trotta
The Tupling Family ●
The Vaina Family ●
The Van Ness Family ●
Tom and Patricia Vrabel
Matt Warshaw ●
Kristina Wiig '93
Nicole Worth and Ignacio Campillo
The Zannelli Family ●
Elizabeth Mulholland and
Christian Zebicoff ●

Friends

\$1 and over

Anonymous (2) ●
Jenise Anderson
The Arrastia Family ●
Christopher and Roberta Arvani ●
Angelina Platoni and Family ●
The Bailey Family ●
Deidre Barry
Andy Bass ●
Ethel Bonn-Muller ●
Katherine Breen
Kevin Breheny ●
Danielle Cappolla
Lindsay and John Carr ●
The Carroll Family

Make a gift
today!



Bruce and Catherine Caulfield
Donna, AJ and Brendan Chen ●
Kerry Chesterton
Nancy Chiaramonte
Kristine and Sena Chin ●
The Collins Family
Emily Crimmins '09
Katherine M. Crotty ●
Erica Cullmann ●
Taylor Curley '05 ●
Longobardi D'Aiuto ●
Wayne and Patricia Dentice
Lisa Dowdell
Barbara Downes
The Downey Grads
Connie Easley ●
Sonaly Aditya and Raul Ferrer
Evelyn P. Finn
Janice Flood ●
Lauren Fox
The Fried Family
Denise Frassetto ●
Anjna and Avinash Ganatra
The Geddes Family
The Gerety Family ●
Katie Glover
Rachel Goddard '02 ●
Megan Grant
The Gregory Family ●
Ana Guzman
Joanie and Thomas Hanna ●
Kerry Higgins '14 ●
Will Higgins '14 ●
Michael P. Hogan
Noreen Horan
The Jacoby Family ●
The Kim-Matthews Family
Hazel Kudera ●
Robin and Jack Kreisler ●
The Lee Family ●
John and Brigett Leung
Mia Maher and Jim Lofland '64
Bobby Lynn ●
The Marino Family ●
James McAvoy '71
Eileen McCarthy ●

Amy and Kevin McCoy
Eileen McLoughlin
The Mertz Family ●
The Miller-Bierniak Family ●
James and Kanako Mirenda
Maureen and Peter Moffatt
The Moretto Family ●
Krystal and James Mumper ●
Liliane S. Ndong ●
Patricia Neary
The Neumeister Family ●
Kathleen O'Connell
The O'Longaigh Family
Mollie O'Mara
The Osowiecki Family
The Otazo Viveros Family ●
Frank Panchery
Alex Park ●
Kate and Peter Patton ●
The Payan Family ●
Jake Pfeffer '11
Daniela and Loual Puliafito ●
Kristin Reilly
Claire Rennell
The Resta Family ●
Liz Robbins
Breda Robinson
The Rodriguez Family ●
Edgar and Hedda Rodriguez
Steve Rooney ●
The Rozanski Family ●
Steven and Svitlana Salvesen
Namrata Shah '98
Derek and Elizabeth Sherman ●
The Singleton Family ●
Jenna Spinella
Ken and Eileen Stensven
Millie Tonarely ●
Maureen and Steven Turner ●
The Vella Family ●
Katy Venizelos
Robbie VonSalzen ●
Heath Williams
Patrick and Susannah Williams ●
Theresa Crotty and Keith Wynne ●
The Yung Family



Grants

Credit Suisse Americas Foundation

Corporations/Matching Gifts

21st Century Fox
American International Group, Inc.
Anheuser Busch
Bank of America
Bank of New York Mellon
BlackRock
CKM Advisors, LLC
Diageo Company
Factset Research Systems, Inc.
Goldman Sachs
Google
Moody's Foundation
NASDAQ
Paul, Weiss, Rifkind, Wharton
& Garrison LLP
Pfizer Foundation
Price Waterhouse
Readers Digest Foundation
SMBG Global Foundation, Inc.
Thomson Reuters
UBS
Visa, Inc.
William E. Simon Foundation

Memorial Gifts

In Memory of Ellen Brehm

The Mertz Family

In Memory of James Capuano '73

Catherine F. Brennan '14

Matt Warshaw

In Memory of Martina Mary Carroll

Christopher and
Mary Carroll French '77

Adam Arzt

Leon Behar

Mark and Randi Berman

Joette and Mitchell Mindlin

Caroline and Tim Mueller

The Prunier Family

Edgar Sabounghi and

Kimberly Campbell

Mr. and Mrs. Andrew Taddei

Danielle and Paul Taubman

In Memory of Joseph G. Castle

The Castle Family

In Memory of James Arthur Falborn

Kevin Breheny

Janice Flood

Marshall Grupp and

Sound Lounge, LLC

Robin and Jack Kreisner

Janny and Mike Nealy '69

In Memory of Our Fathers

The Palombizio Family

In Memory of Luigi Festagallo

Anonymous

In Memory of Edith O'Connell

Hawkins '59

Michael Ford '59

In Memory of Ruth and David Kelly

Krystal and James Mumper

In Memory of Harry and Josie Lynch

Proud Grandparents of Kerry and

Mary Louise McCarthy

In Memory of Jeanne R. Maher

William T. Maher

In Memory of Anna Martynova

Natalia and Nikolay Bolshakova

In Memory of Marie J. McAvoy

James McAvoy '71

In Memory of John Messina

Matt Warshaw

In Memory of Ingrid Williams

The Jacoby Family

Honorarium Gifts

Brian Badertscher

Michael R. Beauregard

Gil and Pat Caffray

Donald Donovan and Jennifer Lake

William and Jacqueline Kupper

Ed Moslander

Frank Panchery

In Honor of R. Kevin Beauregard

The Beekman Family

In Honor of Niels Beekman

Michael and Katherine Bettigole

In Honor of The Bettigole Family

Matteo Sandri

In Honor of Frederica Boido

The Capellino-Bozzo Family

In Honor of Stefano Bozzo

The Consilvio Family

In Honor of Alex Consilvio

The Horch Family

In Honor of Joanne Cunneen

Liliane S. Ndong

In Honor of Franciscus L. Diaba, Jr.

Carole and Ray Deering

In Honor of Joseph P. Deering

Jim and Roz Sterling

In Honor of Liz Emma

The Ferrara Family

In Honor of Lana A. Ferrara

The Leykam Family

In Honor of Evelyn Finn

Rita and Bob Crotty

Nicole Samsen Lawrence

In Honor of Christopher and

Mary Carroll French '77

The Gerety Family

In Honor of Lorraine Gerety

Gilbert Giannini '67

In Honor of all past and

future Epiphany Alumni

Margaret Tate

In Honor of Mairead and

Nolan LaGuardia

The Larson Family

In Honor of Brian Larson

The Chris Lee Family

In Honor of Brigid Lee

The Sauer Family

In Honor of Melissa McDermott

The McHugh Family

In Honor of Bill McHugh

Maureen and Steven Turner

In Honor of Turner Ethan Mertz



The Monahan Family
In Honor of Barry Monahan

Kyle Harris and Rosemary Nurse
In Honor of Rosemary Nurse

The Cain Family
In Honor of Emily Rippes

Kirpal Singh and Navneet Gill
In Honor of Sahir Singh

The Smith Family
In Honor of Duchanan Smith

Jane and Barry Smith
In Honor of Madeline and
Christopher Smith

London Spano
In Honor of Leah Spano

The Mayo-Tobia Family
In Honor of Solen Tobia

Annmarie Receniello
In Honor of Monroe Torchia
Receniello

BOARD OF TRUSTEES 2019–2020



Arun Banerjee

Finance Co-Chair
Children:
Alexander (Grade 5)
Arianna (Grade 7)



Jennifer Dowd

Chair
Children:
Chase (Grade 2)
Abby (Grade 4)



Pamela Felenstein

Children:
Ryan (Grade 6)
Thomas '19
Matthew '17



Allison Hemming

Children:
Fiona (Grade 7)
Marcella '19



John Ivanac

Finance Co-Chair
Children:
Julia (Grade 5)



Jennifer Monreal-Walsh

Children:
Francisco (Grade 5)



Matthew Morningstar

Children:
Patrick (Kindergarten)
Ethan (Grade 2)



Sara Mullen

Children:
Timothy (Grade 3)



Albert Muzaurieta

Children:
Annabelle (Grade 1)
Francisco (Grade 4)
Rosemary (Grade 6)



AJ Pino, Jr. '82

Children:
Michael (Grade 7)
Angelo '19



Felix Sencion

Children:
Sebastian (Grade 7)
Silverio '19



Maureen Sullivan

Children:
Teddy (Toddler Twos)
Lucy (Kindergarten)
Ryan (Grade 1)



Christopher Tanoff

Children:
Jake (Grade 4)
Christopher (Grade 6)



Rose Vrabel

Children:
Alexandra (Grade 2)

Fundraising Initiatives

July 1, 2018 – June 30, 2019

Annual Fund / YEAR LONG

The Annual Fund is the primary fundraising vehicle for the Foundation, kicking off with an annual appeal on #GivingTuesday. The Annual Fund provides unrestricted funding for programs and services essential to helping The Epiphany School meet its goal of educating the whole child amongst a diverse community. Thanks to the support of past parents, friends, alumni and 74% of our current families, the Annual Fund raised \$311,499.

The Walk / OCTOBER 21, 2018

At the 9th Annual Walk, families and friends joined together to fundraise for the School, in addition to partnering with NY Catholic Charities to execute the Feeding Our Neighbors Food Drive, providing nearly 8,000 meals to those in need. Walk and Fall Festival Chairs, Eileen Pino and Alex Vaina, worked together with our community to raise a net of \$62,990.

Hall of Fame & Reception / NOVEMBER 2, 2018

More than 200 guests came together at The Yale Club for the 6th Annual Hall of Fame event to celebrate the dedication and achievements of Kevin Beauregard, Liz Emma, Christopher and Mary Carroll French, and Erin Tracy. The event, chaired by Regan Murphy '99, raised a net of \$26,761.

Car Raffle / DECEMBER 13, 2018

A total of 581 Mercedes-Benz Car Raffle tickets were sold for the drawing held during our Christmas party. The winning ticket was sold to Carol and Marty Felenstein. The success of the Car Raffle is largely attributed to Epiphany parents and the Foundation Board of Trustees, helping raise a net of \$26,554.

Spring Auction Benefit / MARCH 27, 2019

The largest fundraising event of the year, more than 300 guests joined us for Epiphany's annual Spring Auction Benefit. Thanks to the generosity of our parents and friends, more than 240 items and experiences were donated. Co-chairs Jennifer Turetsky and Liz Barbosa worked with Foundation staff and over 50 volunteers to make the evening a huge success, raising a net of \$104,245. Donations for the 2019 Special Appeal, S.T.E.A.M. Programming and Equipment, brought in an additional \$53,350.

Golf & Tennis Outing / MAY 6, 2019

More than 80 parents, alumni and friends came out for a full day of golf, tennis, drinks, lunch, dinner, raffle and live auction at the longest running Epiphany fundraiser, The 25th Annual Golf and Tennis Outing, at the Scarsdale Golf Club in Hartsdale, NY. The Outing, headed by parents Agnes Teng and Michael Parniawski, raised a net of \$26,937.

% of Total

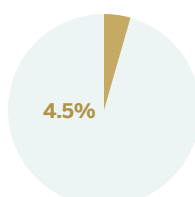
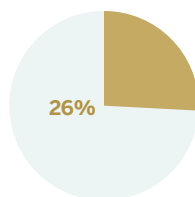
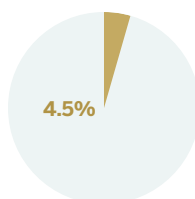
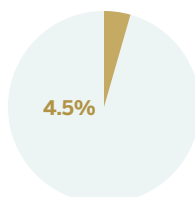
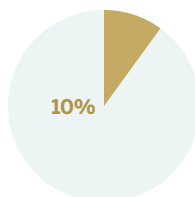
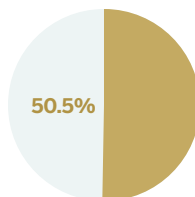

Financial Highlights

Total Revenue
\$622,336



Annual Fund
\$311,499

Special Event Net
\$300,837

Grants
\$10,000

The Foundation Team



Shannon Harknett

Director of Development

Shannon works directly with the Board of Trustees and school leadership to strategize and execute a fundraising plan to maximize the support given to the School. She leads the Development Office in major gift solicitation, communications, and special event and alumni programming.



Donna Stefanizzi

Development Associate

Donna is responsible for the Foundation's social media, website, design, donor database, and supporting the Development Team and volunteers with special events, annual giving and alumni engagement.



Mary Jean Fitzpatrick

Business Manager

MJ is responsible for maintaining our financial records, compliance and reporting requirements.



THE EPIPHANY SCHOOL FOUNDATION

234 East 22nd Street, New York, NY 10010

The Epiphany School

The Epiphany School provides an educational environment that inspires academic achievement, fosters spiritual growth, and celebrates the individual. Teachers, administrators, students, and parents at The Epiphany School partner to ensure a nurturing, supportive community. Our students receive a well-rounded, highly competitive, and individually challenging academic experience, grounded in the value-centered Catholic tradition.

Led by example of our teachers and parents, who share their many gifts with our school community, students are inspired to use the knowledge, skills, and values they acquire at The Epiphany School. Graduates continue to top-ranked high schools in and around New York City, confident in their intellectual abilities, secure in their sense of purpose, and committed to improving the world as moral and ethical people.

Faculty and Staff Milestones

25 YEARS



Jenise Anderson



Maureen Ayres

20 YEARS



Kiernan LaGuardia

15 YEARS



Kerry Jones



Maria Zannelli

5 YEARS



Dana Capuano



Katie Glover

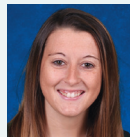

Kelly Janis

High School Scholarships

The list of High Schools attended by Epiphany graduates reflects a wide range of interests and overall academic excellence. Their intellectual curiosity and dedication to their academic work earned the class of 2019 **\$1.6 million in scholarship awards**. We congratulate our most recent graduates and remind them that we will always welcome them back home at Epiphany.



HIGH SCHOOL CHOICES

Class of 2019

Archbishop Molloy High School (1)
Brooklyn Technical High School (1)
Dominican Academy (2)
Eleanor Roosevelt High School (3)
Fiorello H. LaGuardia HS (3)
Fordham Preparatory School (6)
Frank Sinatra School of the Arts (1)
Horace Mann School (1)
Loyola School (2)
Marymount School of New York (2)
Notre Dame School (5)
NYC Lab School (2)
Poly Prep Country Day School (2)
Professional Children's School (1)
Regis High School (3)
St. Vincent Ferrer High School (1)
Xavier High School (7)