



THE EPIPHANY SCHOOL

We are Blue Ribbon Proud.



Affirming the hard work
of our students, educators,
families, and community.

The Epiphany School Foundation
Annual Review 2022-2023

Thomas J. Gaffney



To the Epiphany Community,

On behalf of the Board of Trustees, we thank you for your support of The Epiphany School Foundation. By being named a National Blue Ribbon School, the efforts of the dedicated faculty and administration were recognized by the U.S. Department of Education. The award is a testament to our wonderful school and our generous community.

The Epiphany School Foundation strives to keep tuition affordable for all families and thereby attracts and maintains a diverse student population. Only 83% of the cost per student is covered by tuition. The Epiphany School Foundation helps close that gap. Without your generosity we would not be able to maintain such a high caliber of education for our students.

The Foundation also provides funding for continuing education and professional development for our faculty. In addition, we provide assistant teachers for Toddler Twos through Grade 4, a reading specialist, and specialized faculty in art, music, foreign language, and physical education.

To ensure the continued success of our students, please consider contributing to the Annual Fund. The Annual Fund provides unrestricted funding for our educational programs and services that are not covered by tuition. We strive each year to have a 100% participation rate from our current families.

In addition to the Annual Fund, we encourage everyone in our community to attend as many events as possible and support The Epiphany School Foundation by volunteering.

Thank you again for your continued support.
Have a happy and healthy 2024!

Warmest Regards,

A handwritten signature in black ink that reads "Thomas J. Gaffney".

Thomas J. Gaffney
Chair, Board of Trustees

What is the Blue Ribbon Award?

NATIONAL BLUE RIBBON SCHOOLS— is the United States Department of Education award program honoring high-performing schools and schools that are making great strides in closing any achievement gaps between students. NBRS recognizes non-public schools as “Exemplary High Performing” if their student achievement in English and mathematics is among the highest in the country measured by state assessments or nationally normed tests.

"We have no time to lose because today is shaping tomorrow and our most precious heritage is our youth."

Mother Marie Alma, SMSC

Foundress of The Sisters of Charity of Our Lady, Mother of the Church

EPIPHANY'S FACULTY is the driving force behind our success. Their deep understanding of curricular skill progression and collaborative data analysis allow teachers to plan lessons that meet current student needs and ensure preparation for tomorrow's challenges. Our faculty's efforts helped The Epiphany School achieve the Archdiocese of New York's highest 2022 NYS Test scores, with proficiency rates 50% higher than the NYS Public School average.

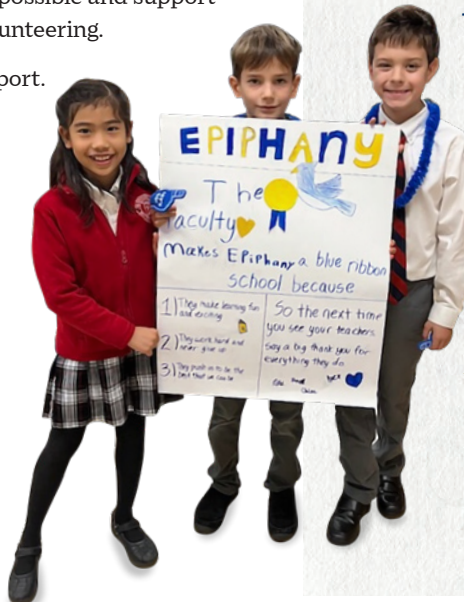

The faculty makes Epiphany a blue ribbon school because:

- 1) They make learning fun and exciting.
- 2) They work hard and never give up.
- 3) They push us to be the best we can be.

What does the award mean to us...

"Winning the National Blue Ribbon School award is a testament to the unwavering commitment of our faculty, parents, and students at The Epiphany School."

Kate D. McHugh
Principal, The Epiphany School

"The Blue Ribbon Award is a much deserved honor bestowed upon our fine school in recognition of our Tradition of Excellence."

James L. Hayes
President, The Epiphany School

"And when there is only one kid who doesn't understand, [the teachers] are able to notice that, and help teach everyone else at the same time, which is really amazing."

Jackie Tennell
Epiphany School Student, Grade 3



Professional Development for Teachers

Our faculty is committed to lifelong learning with over 70% of head teachers and administration holding their Master's Degree. Funding from The Foundation for professional development makes it possible for all of our teachers to enhance their content knowledge, and provide better means for guiding our students toward discovery.

Subscriptions and Enrichment Programs

Your support enables The Foundation to enhance educational programs in the areas of technology, foreign language, science, wellness, music, and art. Digital Resources and enrichment programs such as iXL, Enchanted Learning, and ProblemAttic help Epiphany offer a rigorous and individualized education.

Annual Support / JULY 1, 2022-JUNE 30, 2023

This Annual Review acknowledges all donations, sponsorships, event tickets and auction item purchases made through The Epiphany School Foundation.

- Donated to the Annual Fund
- President's Club

Founders

\$20,000 AND OVER

Josephine T. Brown ●●

Fellows

\$10,000 - \$19,999

The Brennan Family ●●
The Burke Family ●●
The Carey Family ●●
Robert and Jennifer Dowd ●●
Christopher and
Mary Carroll French '77 ●
Friends of Sean Lugano, Inc. ●
The Gaffney Family ●●
The Godyn Family ●●
The Huang Family ●●
The Kwei Family and Foundation ●●
The Litton Family ●●
The Richardson Family ●●
Robert I. Schattner Foundation, Inc. ●●
The Segur Family ●●
The Sullivan Family ●●
The Walsh Family ●●

Leaders

\$5,000 - \$9,999

Anonymous ●●
Paul Bowden and Ryan McNally ●●
BPP Stuy Town Owner LLC
The Bresler Family and Foundation ●●
The Capella Family ●●
The Crighton Family ●●
The Gallagher Family ●●
The Garcia Marulanda Family ●
Jennifer Grogan and Robert Pell ●●
Steve Guerrini ●
The Minardo Family ●●
The Morningstar-van Capelle Family ●
Donna McCabe and Michael Regan ●●
Steven and Svitlana Salvesen ●
The Scarpulla/Smith Family ●●
Anne Marie O'Halloran and
John Sowinski ●●
Christine and Michael Tansey

Patrons

\$2,500 - \$4,999

Anonymous (2) ●●
The Borrelli Family ●●
The Breslin Family ●
The Callahan Family
The Caramihai Family ●
John and Catherine Carter
The Casamatta Family ●●
The Cassaro Family
The Champion Family ●
The Cincala Family ●
The Contessa Family ●●
The D'Abreo Family
The Dever Family ●

The Fitzgerald Family ●●
The Tracy-Hacker Family ●
Jim and Anne Hayes ●●
The Horch Family ●●
The Inoue Family ●●
The Ivanac Family ●
The Kesic Lazarevic Family ●
The LaRocca Family ●●
The Wilson Liptrout Family ●
The Manz Family ●
The McHugh Family ●
The Mulvihill Family ●
Cara-Lynn and John O'Brien ●●
The Padilla Family ●
The Ponce Family ●
The Sandri Family ●●
The Schneller Family ●●
The Sclafani Family ●
The Silhan Family ●
The Snider Family ●●
The Southworth Family ●●
The Stanley Family ●
Kirsten and Dean Theodos
Michael J. Tierney '65 ●
The Westfall Family ●
The Ziccardi Family ●●
The Zweig Family ●

Partners

\$1,000 - \$2,499

Anonymous (2) ●
The Adelhardt Family ●
Ahmuty, Demers & McManus
The Ali Family ●
The Ammirato Family ●
Eileen and Joe Arcuri
Linda Wayner and Mark Baker ●
The Baran Family ●
The Barth Family ●
The Bazarian Family
The Beekman Family ●
Ken Beitler and Jyunko Naito ●
Patricia and Steve Biegel
The Bittianda Family ●
Matt and Marissa Boss
The Bourjolly Family
The DeVito Cassaro Family ●
The Cater-Swaim Family
The Chin Family ●
Church of The Epiphany
The Consilvio Family ●
Robert Copps and Sharon Sieber ●
Kenneth De Braganca and Betty Lau ●
The Deasy Family ●
Franciscus Diaba and Family
The Driscoll Family
Luca Faggiano
Hannah Ahn Galanek
Nicholas and Jennifer Genes
Gil Giannini '67 ●
The Gilbert Family ●
The Gillespie Family ●
The Greenwood Family ●

Katherine Eckert Grunder and
Robert Grunder ●
The Haney Family ●
The Helfont Family ●
Mary Jane '80 and Tim Higgins ●
Juste and Raghu Idupuganti ●
The Jeyanayagam Family
The Judge Family
The Katrancha Family
The Keefe Family ●
Kiernan and Marc LaGuardia ●
The Larucci Family
The Leahy Family ●
The Letter Family ●
The Lunney Family ●
The Lynn Family ●
Kendra Stensven and Jeff MacDonagh
Mrs. Donna Malewich ●
The Marsh Family ●
Michael and Brenda Maxworthy
Eileen and John McCarthy ●
The McMahon Family
The Mecca Family ●
The Minara Family ●
The Mosconi Family ●
The Moslander Family ●
John and Monica Murphy
Liliane S. Ndong ●
The Oliver Family
The Parniawski Family ●
The Pasetsky Family
PayPal Giving Fund ●
Jim Pharo and Kathleen O'Keefe ●
Ed Pinter and Kristin Shea '78
Allie and Lydia Rapillo ●
Anthony Rapillo ●
The Raptis Family
The Rasimas Family ●
Matt Saffo '05 ●
The Sakhrani Family ●
The Santaliz Family
The Sargen Family ●
The Sidell Family ●
The Singh Family ●
Eugene Slattery
The Tanoff Family ●
The Tennell Family ●
The Thompson Family
The Turner-Grandio Family ●
The Leonardo Vadakath Family ●
The Weeks Family
The Wells Family ●
The Wertheimer Family ●
The Wood Family ●
The Yarger Family ●
The Yuen Family ●
The Zazzera Family ●
The Zurl Family ●

Benefactors

\$500 - \$999

The Keller Barsoli Family
Robert G. Beauregard '08 ●
The Beccia Family ●
The Brino Family ●
The Brosius Family ●
Matt Byrne '96 ●
Lorraine and Alannah Callan ●
The Cannon Family ●
The Cariaso Family ●
The Chatengco Family ●
Chess Educators ●
The Chow Family
The Cini Family ●

Mr. and Mrs. William Cook ●
Karen and William Cooney ●
Jane and Paul Crotty
Ray and Tracy Curley ●
Lena and Kishin Datwani
The De Chicchis Family ●
Peter Deering ●
Brendan Q. Delaney ●
The Dufailly Family ●
The Ericson Family ●
Scott Fink - McAdam Buy-Rite
Mr. Brian Fitzgerald and Dr. Erin Patton
Hank and Mary Jean Fitzpatrick ●
Amy Scheibe and Brian Flynn
Gabrielle Gonzalez ●
The Brennan Gould Family ●
The Grbesa Family
The Greaney Family ●
The Greaser Family ●
Shane and Emma Hafer ●
Carol Hartnett and Family ●
The Higgins Family ●
The Janis Family
Diarmuid and Meghan Joye
The Labriola Family ●
The Lattanzi Family
The Leykam Family
Gina and Michael Liotti ●
Joseph '71 and Patricia Malewich
Megan Malewich '10
The Marino Family ●
Marisa Mastropietro ●
Ann E. McGowan ●
Sarah McGowan ●
Margaret McGrath
The McQuaid Family
The Meroz Family ●
The Monahan Family ●
Caitlin and Daniel O'Connor
The O'Donnell Family ●
The O'Halloran-Gannon Family
The Otazo-Viveros Family ●
The Ott Family
The Pesola Family ●
The Ramani Family
The Ramos Family ●
The Renahan Family
The Rozof Family ●
The Setounski Family ●
The Shah Family ●
The Sherman Family ●
The Simmonds Family ●
Annah and James McGregor Smyth ●
The Sniffin Family ●
The Mayo Tobia Family ●
The Torchia-Receciello Family

Sponsors

\$250 - \$499

Anonymous
The Addison Family ●
Taylor '05 and Christopher J. Ambrosio ●
The Isabella Aponte Family ●
Mary Kate Arcuri '11
The Awad Family ●
The Byrne Family
The Campbell Family ●
The Capellino-Bozzo Family ●
Donna and Dominick Cappolla ●
The Casella Family ●
The Castle Family
Allison Hemming and Bart Codd ●
Emily Crimmins '09 ●
Kathleen Crimmins
Robert and Rita Crotty ●
Chantal Cruz
The D'Aiuto Family
The Daly Family ●
The de Peralta Family ●
David and Michelle DiPaolo
William Dunn '80 ●
The Epiphany School Faculty
The Evans Family ●
Brennan Gallagher '13 ●
The Goeckel Family ●
The Gramling Family
The Tupling Family ●
Devon K. Healy '94
Chris and Eileen Jahn
Megan Kenney ●
The Krisch Family ●
Anthony and Alison Liotti
The Maher Family
Kenneth J. Marino - Neuberger Berman
Meghan Silhan Mastrocovi '94
The McCormack Family ●
The McNiff-McPadden Family ●
The Mirza Family ●
Renee Appelle and Josh Monroe ●
The Morales Family ●
The Novosad Family ●
Edward and Melissa O'Dell ●
Chris O'Keefe
Parish Property Management
Mike and Peg Parniawski
The Pope Family
The Prabhaker Family
Kevin and Susan Puchert
Eileen and Marty Regan
John P. Reilly '08 ●
Kristin Reilly ●
The Ruiz Luque Family
Sameer Singh
Jane and Barry Smith ●
The Stainback Family
Rosa Stella
Jim '64 and Sue Tierney ●
Kyle Williams
The Yang Family ●

Supporters

\$100 - \$249

Anonymous (3) ●
The Acevedo Family ●
Janine DeCesare-Ancona ●
The Arce Family ●
The Arrastia Family ●
Nancy Arvidson ●
Andrew Asaro '21 ●
The Ayres Family ●
The Beauregard Family
The Bettex Family ●
The Bettigole Family
Riki King and Matthew Birde ●
The Blake Family ●
The Bodd Family ●
Michael and Patricia Byrne ●
Dana Capuano
The Carley Family ●
Catherine and Bruce Caulfield
Claire Curley and Mason Rather ●
Patrick Curley '09 ●
Anna Cutlatsakes
Joanne Debuona
The Dentice Family
The Dias Family ●
Thomas M. Dwyer '73 ●
Carolyn Heaney Edgerton ●
John and Marianne Emanuel
The Ferrara Family ●
Regina '68 and Michael Fitzgerald ●
The Foley Family ●
Michael Ford '59 ●
The Fox Family ●
The Freyburger Family ●
Friends of Father Patrick Curley ●
Clare Fulham
Liam Gallagher '16 ●
Roseanne Gallagher
James and Louise Galeshaw ●
Jim and Kristi Gannon ●
Catherine and Michael Garvey
Ruth Anne Giannetto '68
William Gilfillan '57
Noreen and Marc Gillespie ●
Patricia Pesiri and James Gorayeb ●
Cynthia Graee
Michael and Megan Grant
Derek Hafer
The Hoecherl Family ●
Kelly Janis '06 ●
Kristen Jones ●
Mary Kachulis
Anne Kelly ●

PRESIDENT'S CLUB

The President's Club was established in 2018 to recognize our major donors who have given \$2,500 or more to the Annual Fund within the fiscal year. These generous individuals serve as leading partners of the Foundation as we strive to maintain the support needed for the School.

MATCHING GIFTS

Double or triple your gift by inquiring if your employer has a Matching Gift Program! Simply submit a matching gift application and your company will contact us to verify your gift. Please email any confirmations to MJ Fitzpatrick, Business Manager, at MJFitzpatrick@epiphanyschoolfoundation.org. Visit epiphanyschoolfoundation.org/giving/make-a-gift to see if your company is eligible!



Joe Kenyon '77
The Kondas Family ●
The Kot Family ●
The Lee Family ●
The Lee Family ●
The Leon Family ●
Kaitlyn Curley Leonard '01 ●
The Mabro Dinelaris Family ●
The Madden Family ●
The Marcell Family ●
Brooke and Eamon McAnaney ●
The McCoy Family ●
Robert McGrath
Bruce McKnight '60 ●
Eileen McLoughlin ●
Aidan '18 and Charlie '21 McMahon ●
Sean McNally
Megan McTiernan '94
Mary Meehan ●
Minted, LLC ●
Kristina Monte
Kim and Jerry Mullaney ●
The Murphy, Conway and Haggerty Families ●
Jane G. Nealy
Michele and Daniel O'Connor
Catherine O'Hara
Christina and Christopher Oliver ●
The Palombizio Family ●
Georgene Sfraga Panza
The Paris Family ●
The Peterson-Nguyen Family ●
Ellen Petrosino
Jake Pfeffer '11 ●
Barbara Powers
Carolyn Protass
Melissa Protass
Nancy and Michael Reilly '66 ●
Claire and Howard Rennell
The Resta Family ●
Gabriel Rivera '22 ●
The Rodriguez Family ●
Janine and Mike Rodriguez and Family ●
The Rodriguez Family ●

Yazmin Rodriguez
Christina Sahr
The Saliba Family ●
Alicia Scotti
Neema Shah
Kenneth Sidlowski ●
Susan and Stephen Silhan '96
The Smith Family ●
Jean Tierney Sullivan '69
Megan Sullivan
The Swetnam Family ●
The Tang-Wymer Family ●
The Tang Valverde Family ●
Margaret Tate ●
The Testa Family ●
Walter and Theresia Tice
Linda Troani ●
The Vinoski Family ●
The Vohs Family ●
The Weaver Family ●
Patricia Weinwurm
The Woodall Family
The Zannelli Family ●

Friends

\$1 - \$99

Anonymous ●
Americus Abesamis '85 ●
The Albert/Alexopoulos Family ●
Mary Claire Arbillo
Joseph Patrick Arcuri '08 ●
Carolann Baal ●
The Bailey Family ●
Bernard C. Barth, Jr.
George, Cheryl and Sofia Anais Berges
Sandy Bulson ●
The Bunghez Family
Cori Calderone
Danielle Cappolla
Robert J. Cardamone
Mary Anne Casella
Christine Cassaro
Deborah Cavanaugh
The Charbonnet Family ●

The Charpentier Family ●
The Chu Family
Tiffany Chu ●
The Coats Family
Grace Copps '18 ●
Patricia Giraldo and Fausto D'Intino
The Denhoy Family
Caroline Edlund
Gregg and Kim Ettin
Pasquale Festa and Jodi Netting ●
Julianne and Daniel Feurtado
Nancy Flynn
Joann Fox
The Freeley Family
Paola Cassaro Gardella
Geoffrey B. Gneuchs
Cara '88 and Michael Guerra ●
Bina Hanlon
The Heilig Family
Lisa Horn and Family ●
Hyde Park Knights of Columbus Council 6111 ●
The Kelly Family
The Kim-Matthews Family
Cathy R. King
Marsha S. Kirchoff ●
The Longaigh Family
Juliette McNulty '10 ●
Mary Clare McVeety '10 ●
Matthew Michel
The Miller Family ●
The Molina Family
The Muller Family ●
The O'Keefe Family ●
John and Ursula O'Reilly and Family
Dillon O'Tuama '04 ●
Silvia Ochoa
The Osowiecki Family
The Pedone/Needleman Family
Allison Peet '11 ●
Jessica Pfeffer '07 ●
Megan Pfeffer '08 ●
The Romeo Family ●
Janis Ruxton
The Chris and Allie Ryan Family
Mary Claire and Jeffrey Samonte
The Scott Family
The Shama Family
Kristin Silhan '06 ●
Dr. William T. Smith ●
Carol Steel
Sweet's Funeral Home ●
Kelly Tate
Kirk Thompson
The Thorpe Family
Kim-Lien Trotta '07 ●
Liam Zurl '28 ●

Corporate Matching Gifts

Anheuser Busch
Bank of America
Bank of New York Mellon
Barclays Capital
Comcast
DA Davidson Companies
Diageo
Estée Lauder
Goldman Sachs
Google
Greystone & Co. II LLC
Mastercard
Mitsubishi International Corporation
New York Life
News Corp
Pfizer Foundation
Piper Sandler Company
S&P Global, Inc.
SVB Securities LLC
Thomson Reuters
William E. Simon Foundation

Honorarium Gifts

In Honor of Theo and Owen Bresler

The Bresler Family and Foundation

In Honor of Franciscus L. Diaba, Jr.

Liliane S. Ndong

In Honor of The Epiphany School

Faculty and Staff

The O'Brien Family

In Honor of Madeline '09 and

Christopher '12 Smith

Jane and Barry Smith

In Honor of Mary Beth Vineyard

Your Friends in the 8th Grade

In Honor of Patrick DC Williams

Anonymous

Memorial Gifts

In Memory of Maureen Callan

Lorraine and Alannah Callan

In Memory of Anne Marie and

Pasquale Capuano '47

Anonymous

In Memory of James Capuano '73

Thomas M. Dwyer '73

In Memory of Father Patrick K. Curley

Anonymous

The Albert/Alexopoulos Family

Nancy Arvidson

Carolann Baal

Sandy Bulson

Michael and Patricia Byrne

Make a gift today!



Robert and Rita Crotty
Claire Curley and Mason Rather
Ray and Tracy Curley
Pasquale Festa and Jodi Netting
Friends of Father Patrick Curley
The Gallagher Family
Carol Hartnett and Family
Lisa Horn and Family
Hyde Park Knights of Columbus Council 6111
Marsha S. Kirchoff
The McNiff-McPadden Family
The Murphy, Conway and Haggerty Families
Janine and Mike Rodriguez and Family
Dr. William T. Smith
Sweet's Funeral Home
Linda Troani
The Vinoski Family
In Memory of Corky Donnelly and Edie O'Connell
Michael Ford '59
In Memory of Maude and Bill Grogan
Jennifer Grogan and Robert Pell
In Memory of Edith Keefe
The Keefe Family
In Memory of Helen Long
The Sniffin Family
In Memory of Hugh Lunney
The Lunney Family
In Memory of William T. Maher
Carolyn Heaney Edgerton
Jennifer Grogan and Robert Pell
In Memory of Eileen and Margaret O'Keefe
The Zannelli Family

1 in 4

donors have an alumni relationship with the school.



Our Special Appeal



The Special Appeal at the 2023 Spring Benefit raised

\$77,000+

for the renovation and restoration of our 28th Street Gymnasium, named in honor of **Sean Thomas Lugano '88**, who lost his life in the attacks of 9-11.

Appeal proceeds were used to install new bleachers, padding, and updates to our lighting system. Freshly painted walls serve to spotlight the refurbished hardwood court and the **Sean Thomas Lugano Gymnasium** has never looked better!

The Foundation Team



Jennifer Grogan

Director of Development

Jennifer, a career educator and administrator, works with the Board of Trustees and school leadership to strategize fundraising and financial support for the School. She leads the Development Office in major gift solicitation, communications, special events, and alumni engagement and programming.



Neema Shah

Development Assistant

Neema is responsible for the Foundation's social media, website, design, donor database, and supporting the Development Team with special events and annual giving.



Mary Jean Fitzpatrick

Business Manager

MJ is responsible for maintaining our financial records, compliance, and reporting requirements.

Board of Trustees 2023-2024



Matthew T. Brennan Jr.

Children:
Dennis (Kindergarten)
Matthew (Grade 2)



Julie Carey

Children:
Thomas (Grade 8)



Mary Carroll French

Alumna '77
Children:
Kiera '09



Jennifer Dowd

Children:
Chase (Grade 6)
Abby (Grade 8)

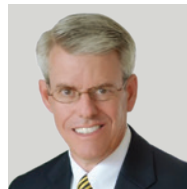

Thomas J. Gaffney

Chair
Children:
Patrick (Grade 7)
Kate '23

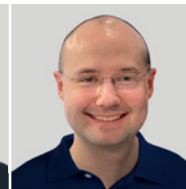

John Godyn

Children:
John (Kindergarten)
James (Grade 1)



Arianne Horch

Alumna '92
Children:
John (Grade 1)
Robert (Grade 3)

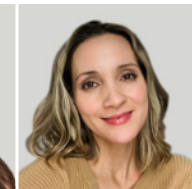

Lindsay Litton

Children:
Brady (Pre-K)
Felicity (Grade 1)
Sienna (Grade 3)
Parker (Grade 5)



Matthew Morningstar

Children:
Patrick (Grade 4)
Ethan (Grade 6)

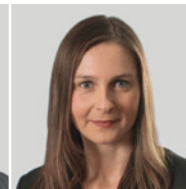

Suzanne Segur

Children:
Eve (Kindergarten)
Edward (Grade 2)



John Sowinski

Children:
Claire (Grade 3)
Lara (Grade 6)

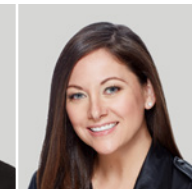

Maureen Sullivan

Children:
Thomas (Kindergarten)
Lucille (Grade 4)
Ryan (Grade 5)



Rose Vrabel

Children:
Alexandra (Grade 6)



School and Parish Support

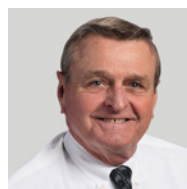

James L. Hayes

President
The Epiphany School



Kate D. McHugh

Principal
The Epiphany School



Rev. Austin E. Titus III

Pastor
Church of the Epiphany



Fundraising

1 Annual Fund / JULY 1, 2022-JUNE 30, 2023

The Annual Fund is the lifesource of the work of The Foundation, where donations have their greatest impact. Unrestricted funding for programs and services is essential to providing each child with a comprehensive and exemplary education in a diverse and nurturing community. Current and past parents, alumni, and friends came together to raise \$258,353.

2 The Walk / NOVEMBER 6, 2022

Our 13th Annual Walk and Food Drive heralded a welcomed return to in-person events for our school community. The day began with an inspiring family Mass, followed by a walk through our wonderful neighborhood. Food donations were collected to directly benefit our neighbors in need at Our Lady of Sorrow Food Pantry and Sant'Egidio Meals on the Street Programs. The event netted \$92,241 through donations and sponsorships for the students of The Epiphany School.

3 Spring Benefit / MARCH 24, 2023

The 20th Annual Spring Benefit was held at the beautiful Guastavino's beneath the 59th Street Bridge. Silent and Live Auctions featuring a variety of fabulous offerings contributed to the outstanding success of the event. Led by our Benefit Chairs, Lauren Minardo and Kerry D'Aiuto, and the support of over 300 guests, this magical evening raised \$178,116.

4 Golf Outing / MAY 15, 2023

Epiphany parents Agnes Teng and Michael Parniawski chaired another wonderful day of golf and camaraderie at the 28th Annual Golf Outing. Hosted at the beautiful Scarsdale Golf Club, foursomes enjoyed a fun filled day complete with lunch, 18 holes, a cocktail reception, dinner, and numerous opportunities to support The Foundation, netting \$33,281.

5 Hall of Fame / JUNE 2, 2023

The 10th Annual Hall of Fame event honored the late, beloved Msgr. Niebrzydowski (Church of the Epiphany Pastor 1996-2008), Joan Tierney Silhan '68 (former parent and faculty member), and Patrick DC Williams (former parent and Board Chair). Supportive community members spanning decades also honored Mary Beth Vineyard (former parent), who was awarded the Joe Falzon Spirit of Volunteerism Award. The evening raised \$9,244.

Financial Summary 2022-2023

Total Revenue
\$571,235

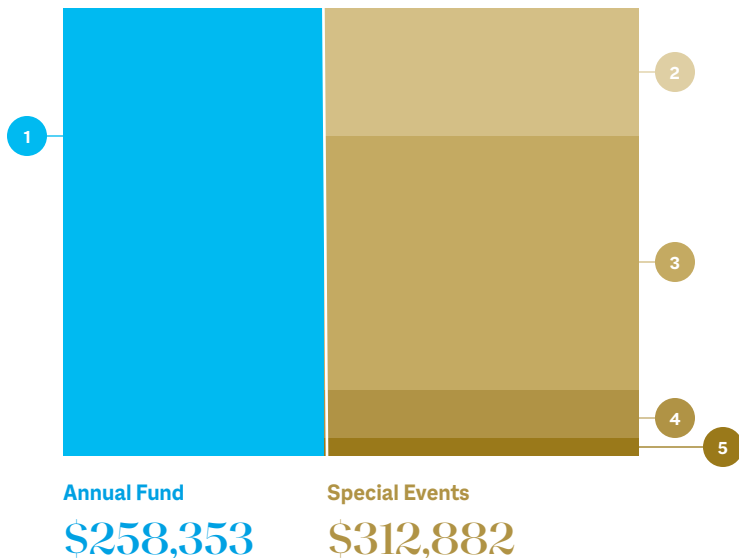

Fill the Gap

Only 83% of the cost of educating each Epiphany student every year is covered by tuition, which amounts to a shortfall of over \$2,000 per child. By filling the gap, The Foundation can continue to offer Epiphany students what they need to excel in the classroom.

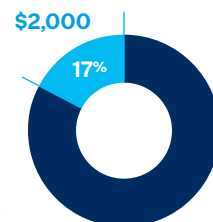



THE EPIPHANY SCHOOL FOUNDATION

234 East 22nd Street, New York, NY 10010



The Epiphany School

The Epiphany School provides an educational environment that inspires academic achievement, fosters spiritual growth and celebrates the individual. Teachers, administrators, students, and parents at The Epiphany School partner to ensure a nurturing, supportive community. Our students receive a well-rounded, highly competitive, and individually challenging academic experience, grounded in the value-centered Catholic tradition.

Led by the example of our teachers and parents, who share their many gifts with our school community, students are inspired to use the knowledge, skills and values they acquire at The Epiphany School. Graduates matriculate to top-ranked high schools in and around New York City, confident in their intellectual ability, secure in their sense of purpose, and committed to improving the world as moral and ethical people.

The Epiphany School Foundation





The Epiphany School Foundation was established in 1999 to raise funds for the School. This tax-exempt, charitable foundation was created to enhance the educational experience and the faculty's teaching environment. These goals have been achieved over the years by funding programs that the School cannot cover through tuition alone. The Foundation remains dedicated to promoting growth and innovation through these programs.

"The Epiphany School Foundation provides our school with the financial flexibility necessary to ensure that Epiphany's students and staff have continuous opportunities to learn and grow. Receiving the National Blue Ribbon School Award serves as proof positive that the dual efforts of The Foundation and School result in academic success."

Kate D. McHugh

Principal, The Epiphany School

Faculty and Staff Milestones

30 YEARS	25 YEARS
 Claire Rennell	 Patricia Dentice
15 YEARS	5 YEARS
 Alison Liotti	 Nancy Joyce



The Epiphany Class of 2023:

46

Students

16

Zip Codes

78%

Attended Epiphany for 8 or More Years

\$1.5 Million

Academic Scholarship Offers

HIGH SCHOOL CHOICES

Class of 2023

Aviation High School (1)
Blair Academy (boarding) (1)
Convent of the Sacred Heart (7)
Dominican Academy (2)
Fordham Preparatory (13)
Loyola High School (4)
Manhattan Center for Science and Math (1)
Marymount School of New York (3)
Notre Dame High School (4)
Poly Prep Country Day School (1)
Regis High School (2)
Stuyvesant High School (1)
Xaverian High School (1)
Xavier High School (5)

TOP 10 CHOICES

2008-Present

Xavier High School (131)
Dominican Academy (65)
Loyola High School (64)
Fordham Preparatory (63)
St. Vincent Ferrer High School (62)
Notre Dame High School (54)
Convent of the Sacred Heart (41)
Marymount School of New York (30)
Regis High School (25)
Fiorello H. LaGuardia High School (20)